Rich Boy Is Won by Peggy Marsh

The Novel of the Year--***FLAMING YOUTH***--*Start It Now on Page 11*

MRS. COREY ROBBED OF $100,000

Today By ARTHUR BRISBANE SEE PAGE THREE

BOSTON AMERICAN — NIGHT EDITION

LARGEST EVENING CIRCULATION IN NEW ENGLAND

VOL. 20—No. 68 | Registered in U. S. Patent Office | BOSTON, THURSDAY, JUNE 7, 1923 | Copyright, 1923, by N. E. Newspaper Pub. Co. | 3 CENTS; WORTH IT

Germany Offers 285 Millions

CONFESSION INCREASES WILLIS' MURDER MYSTERY

PEGGY MARSH

Paris, June 7 (U. S.).—Peggy Marsh announced here today her engagement to Thomas B. Wells, a wealthy Minneapolis boy, son of Frederick B. Wells, and a nephew of one of the heads of Harper & Brothers, publishers.

Young Wells has confirmed the engagement. He sails today aboard the George Washington and Peggy will follow him in about a month.

A wedding date has not been settled upon, but both said they did not want a long engagement, and the marriage probably will take place in September in New York.

Wells says he intends to settle in New York, go into business and will not return to Minneapolis.

Peggy said she quit the Music Box because she could not get the part she wanted.

"Anyway I'm through with the stage forever now. A home looks good to me," said Peggy.

Peggy Marsh, a former Chelsea Mass., girl, recently sued the estate of the late Marshall Field of Chicago for $2,000,000, charging that Hendy Field, grandson of Marshall Field was the father of her child. While she did not get anything, $100,000 was awarded to the boy.

Wells is the oldest son of Frederick Brown Wells, a member of one of the oldest and wealthiest families in Minneapolis.

The family fortune was made in lumber and grain. Young Wells was a student at Yale of the class of '25, but left about a year ago.

FIRE SHOTS IN STREET CAR STRIKE

One Man Is Slightly Injured When Guards Draw Guns in Schenectady

Schenectady, N. Y., June 7.—Serious disorders in which shots were fired marked an attempt today of the Schenectady Railway Company, where employes have been on strike four weeks, to bring back to the barns two cars abandoned by their crews.

According to Mayor C. A. Whitmyre and the police, the shooting was done by guards protecting the car crews.

The crowds of spectators and strike sympathizers, authorities said, confined their hostility to jeering the crews and repair men.

After vainly trying to disperse the

Continued on Page 2, Col. 8.

BANK STATEMENT

TODAY			
Bos. Cl.	$8,000,000	Bos. Bal.	$3,000,000
Bos. Bal.	15,000,000	N.Y. Cl.	10,000,000
N. Y. Cl.	611,000,000	N.Y. Bal.	17,000,000
N. Y. Bal.	57,000,000	N.Y. Cl.	613,000,000

YESTERDAY			
Bos. Cl.	62,000,000	Bos. Bal.	23,000,000
Bos. Bal.	23,000,000	Bos. Cl.	62,000,000
N. Y. Cl.	625,000,000	N.Y. Bal.	71,000,000
N. Y. Bal.	71,000,000	N.Y. Cl.	650,000,000

THE WEATHER

Boston and vicinity: Unsettled, probably occasional showers tonight and Friday; not much change in temperature; moderate variable winds.

Sun rises at 5:07, sets at 8:19.

Moon rises at 4:39 a. m.

High tides at 6:43 a. m., 7:18 p. m.

Temperature: Maximum, 66 at 8 a. m.; minimum, 61 at 1 a. m.; average, 63.5.

Light all vehicles at 8:49 p. m.

GERMANY'S OFFER 285 MILLIONS

Proposes This Payment a Dollars Annually if World Loan Is Unavailable

Berlin, June 7 (AP).—Germany's amendatory reparation note, handed to the entente and United States governments today, proposes annuities estimated to total 1,200,000,000 gold marks, $285,600,000, annually, if an international loan is not available for immediate capital payments.

The annuities would become effective in 1927, and their number and amount would depend wholly on the degree of German's economic recovery.

The memorandum declares an inevitable requisite to a practical solution of the reparations problem is the early convocation of a general conference to which Germany would be admitted on an equal basis.

ERAFFIRMS GOOD-WILL.

The memorandum reaffirms Germany's good will and desire to meet her reparations obligations, and asserts the conviction that the entire problem should be submitted to an impartial inquiry, the verdict of which, it declares, would be accepted by the German government.

As a guarantee for the annuities the German government pledges the Federal Railway System, which would be capitalized at 10,000,000,000 marks ($2,380,000,000), yielding a

Continued on Page 9, Col. 1.

STEEL KING'S WIFE ROBBED OF $100,000 GEMS IN FRANCE

Mrs. Wm. E. Corey

London, June 7. (I.N.S.).—Mrs. Williams Ellis Corey, wife of the American steel magnate, reported, upon her arrival from Paris today that she had been robbed of a pearl necklace worth $100,000.

Mrs. Corey, before her marriage to the manufacturer, was Mabel Gilman, the actress.

Corey is known as one of Andrew Carnegie's young men. Corey made millions in steel.

B. & M. FREIGHT DERAILED NEAR KENDALL GREEN

A broken wheel on the fifth car from the head end of East bound freight No. 9052 on the Fitchburg division of the Boston & Maine Railroad wrecked the train 200 yards east of the Kendall Green station in Weston today, and blocked traffic on the division for several hours.

Fragments of the wheel found 500 yards west of the station proved that the car rolled 700 yards without giving any warning to Engineer Rowell and two men in the locomo

Continued on Page 2, Col. 7.

MAINE EXPRESS DERAILED; ALL ON BOARD UNINJURED

Hartford, June 6.—The State of Maine Express was derailed near East Hartford, but no one was hurt.

The train was drawn by two locomotives. The tender of the first locomotive turned over as did the second locomotive. Four of the cars

LINEMAN SHOCKED TO DEATH AT WORK ON POLE IN ROXBURY

James J. Cavanaugh, thirty-eight years old, an ex-service man, was instantly killed today when 4,600 volts of electricity passed through his body while he was at work on a pole in front of No. 146 Townsend street, Roxbury.

Cavanaugh, who had been married only a year, was lowered to the ground by fellow workmen and rushed to the City Hospital, where he was pronounced dead.

According to the police, his left arm came in contact with a live wire, and the entire voltage went through his system. He lived on Conrad street, Dorchester, and was employed as a lineman.

WIFE NO. 1 DEMANDS DIVORCE

Wollaston Man, Married Again, Believed He Was Legally Parted From Her

After believing himself legally free from his first wife for eleven years, Howard J. Ayers of No. 65 Rawson road, Wollaston, now faces a divorce suit filed by wife No. 1, and possibly other complications because of wife No. 2.

The first Mrs. Ayres filed papers and then declared she had searched city directories from all parts of the country for more than a decade for trace of her missing husband only to learn he had wed a second time.

Ayres, a Boston automobile salesman, today said he had filed suit in Philadelphia in 1912 and had always thought he had obtained an absolute decree. He has engaged Attorney Leon F. Abbott to straighten the tangle.

STARTED DIVORCE ACTION.

"Some time in 1912 I was working in Philadelphia and the first Mrs. Ayres was in New York," he said. "My attorney advised me to write her an offer of a home in Philadel

Continued on Page 9, Col. 5.

Confesses Killing

THOMAS HILL

ATTEMPT TO REFUTE ALIBI

Fail to Confirm Mother's Story That Hill Was in Portland That Day

An alibi set up by Mrs. Harry E. Hill of No. 160 Hillside street, Roxbury, against the confession of her 22-year-old son Thomas at Wilmington, Del., that he was implicated in the holdup and murder of Paymaster George A. Willis of the Boston News Bureau on Kilby street last December 15, was weakened today by information from Portland, Me.

Mrs. Hill declared as offsetting her boy's admissions, that he was shovelling snow and doing other work for the Portland Terminal company last December, that she had letters from him during that month, and that she had a post-card from him, dated at Portland, Decem

Turn Over.

AMERICAN GOLFERS BEATEN IN SCOTLAND

Ayr, Scotland, June 7 (AP).—George Duncan and Abe Mitchell, leading British professionals, defeated Walter Hagen and Gene Sarazen, the leading American golfers, by 4 up and 3 to play, in a four-ball match here today.

HANGS SELF BY BELT IN A POLICE CELL

Worcester, June 7.—William Good win, thirty-seven years old, committed suicide by hanging himself by his belt attached to his cell door in police headquarters today. He had been booked on a charge of drunken ness.

GLOUCESTER VESSEL'S CAPTAIN ARRESTED

New Bedford, June 7.—United States Commissioner Alexander M. Goodspeed today issued warrants which were immediately served on Captain John Surratt and Louis Russell of the seized Gloucester motor sloop Joppaite on charges of conspiracy to violate the Volstead act and carrying on foreign commerce without a license.

NEGRO SUSPECT LYNCHED, AFTER POLICEMAN DIES

Palm Beach, Fla., June 7. (I.N.S.)—Following the death of J. N. Smith, policeman, the bullet-riddled body of Sam Simmons, a negro, was found early today hanging to a live oak tree on a vacan lot in a negro section.

The officer was shot while he was investigating the movements of three negroes.

TODAY'S SCORE CARD

Fenway Park, June 7, 1923

The Only Evening Paper in Boston to Publish Final Scores of the Ball Games and Daily Batting Averages In the Boston American.

No. (This Season)	CLEVELAND	A.B.	H.	Bat. Av.
....	Jamieson, lf.	171	64	.374
....	Wamby, 2b.	161	45	.280
....	Speaker, cf.	155	45	.290
....	Brower, 3b.	79	19	.241
....	Summa, rf.	163	43	.264
....	Sewell, ss.	150	46	.307
....	Lutzke, 3b.	128	33	.258
....	Myatt, c.	84	29	.345
....	Metivier, p.	11	1	.091
Team Average...		1460	411	.282

No. (This Season)	RED SOX	A.B.	H.	Bat. Av.
....	Mitchell, ss.	103	27	.262
....	Devormer, c.	46	15	.326
....	Menosky, cf.	56	8	.143
....	Burns, 1b.	149	55	.370
....	Harris, lf.	137	44	.321
....	Collins, rf.	92	18	.196
....	Fewster, 2b.	76	14	.184
....	McMillan, 3b.	113	23	.204
....	Piercy, p.	14	2	.143
Team Average...		1311	333	.254

HOW THE CLUBS WILL STAND TONIGHT

	W.	L.	PC.		WIN	LOSE
Indians	30	18	.625	Red Sox	23	29
			.543		.425	.400

Speed or Glide

The tremendous reserve power and acceleration of the New Peerless delight the speed enthusiast, but others are as well pleased with its ability to glide noiselessly along at the slower paces.

John L. Snow
President

Beacon Motor Car Company
660 Beacon Street Tel. Kenmore 0050

We are not in any used car trade agreement

Keep Your Hair Combed Without Oil or Grease

SLIKUM
(Reg. U. S. Pat. Office)

A Liquid—Not a Cream
KEEPS HAIR IN PLACE
No Stain—No Color
At barbers or druggists

UNION CO-OPERATIVE BANK
ASSETS $17,600,000 Incorporated 1865

Savings Deposits Go on Interest
MONDAY
JUNE 11TH
We would welcome your account.

UNION SAVINGS
INSTITUTION FOR SAVINGS
218 TREMONT ST., BOSTON, MASS.

POLICE ATTACK ALIBI OF ROXBURY YOUTH IN PAYMASTER KILLING

MOTHER DECLARES HE WAS AT WORK IN PORTLAND

Continued from First Page.

ber 15—the very day of the Wills murder.

This post-card, she said, mentioned his work for the Portland Terminal Company, and how hard it was shoveling from 8 a. m. to 6p. m. including Sundays.

But inquiry by the Boston American today, at the offices of the Portland Terminal Company, showed that, while Thomas P. Hill of Boston was employed by them as shoveler from January 24 to February 7, 1923, he was not in the company employ December 15, 1922, nor any part of last December.

FAIL TO SUPPORT CLAIM.

The mother's alibi claim was that her son could not have been connected with the hold-up and murder in Kilby street, Boston, in any possible way because he was in Portland that day, as attested by the post-card date.

The Portland Terminal Company's records fail to support this claim, but that does not prove that Hill was not in Portland last December.

Portland police records show that Thomas Hill of Boston was arrested January 7, 1923, for safe keeping. He was released the next morning.

What ailed this Hill does not appear, but the brief record indicates that the man was ill, intoxicated or otherwise helpless and was taken in custody for his own protection.

WAS A "FLOATER."

While Hill was employed by the Portland Terminal Company from January 24 to February 7 his employment was not continuous, but skipped some days in that interval. In labor parlance the man was a "floater."

Police telegrams flashed between Boston, Portland and Wilmington today in effort to check up on Hill's amazing effort to convict himself with the Wills murder.

Hill, sentenced in Wilmington for a string of burglaries, shouted defiantly that he was wanted in Boston for shooting a paymaster in a Boston holdup last December.

The Boston police received a telegram from Wilmington today notifying them of Hill's confession.

Witnesses to the Kilby street hold-up and murder of Paymaster George A. Wills of the Boston News Bureau Dec. 16—the only Boston hold-up and murder of last December—were called to Court square police station.

READY FOR TRIP.

Sergeant Archie Campbell was ready to start with the witness to Wilmington to see if Hill could be identified as one of the bandits.

FAIL TO IDENTIFY PHOTO.

Two News Bureau witnesses to the killing of Paymaster Wills, failed today to identify a photograph of Thomas Hill, shown them by the Boston American, as either of the bandits.

Henry E. Fogel, one of the witnesses, failed to pick out Hill's picture from a group of miscellaneous photographs. When Hill's picture was indicated to him, he said he could not identify it with the holdup.

John F. Driscoll, a messenger boy, also failed to pick out Hill's picture from a group. When Hill's picture was picked out for him, the boy thought he had seen Hill somewhere before, but not in connection with the holdup.

The bandits have been listed, in police circles as "No. 1 and No. 2."

Descriptions of Thomas Hill by Hillside street neighbors resemble descriptions of the "No. 2 bandit" seen by witnesses to the shooting.

TWO MEN COMPARED.

Meanwhile there is interesting comparison of neighbors' descriptions of Hill and witnesses' descriptions of the "No. 2" bandit in the Kilby street murder. They are:

Neighbors' Witnesses' Descriptions of Thomas Hill:	Descriptions of "No. 2" bandit:
22 years,	19 years,
135-140 lbs.	140 lbs.
5 ft. 9 in.	5 ft. 10-11 in.
Medium complexion,	Lighter complexion than "No. 1" bandit, who had "red face."
Blue-gray eyes.	

The situation is complicated, however, by variance between the witnesses' descriptions of both "No. 1" and "No. 2" bandits and the descriptions finally sent out in the official police circulars.

The police circulars described "No. 2" bandit as:

Twenty-four years, 5 feet, 10 inches, 150 pounds, medium build, ruddy complexion, light hair, humped nose.

The witnesses' and police descriptions of "No. 1" bandit showed even more variance. The witnesses pictured "No. 1" bandit as about nineteen years, five feet eight inches tall, 145 pounds weight and red faced.

But the police circulars ticked off "No. 1" bandit as about twenty-eight years, six feet one inch tall, 180 pounds, medium build, medium complexion, brown hair and blue eyes.

SIMILAR TO GRANT.

And this was a close description of Webster U. Grant, the so-called "giant bandit," who was shot to death by State constabulary after a running gun fight and a drug store break in Southboro. Grant was believed by many to have been in the Kilby street paymaster's murder.

The telegram from Wilmington police to Boston headquarters said that Thomas Hill of "16"—which should be "160"—Hillside street, Roxbury, arrested there by railroad police, made a statement after being sentenced in Wilmington court that he was wanted in Boston for shooting of a paymaster who was killed last December after being robbed.

So far as Boston News Bureau record of employes reveals, Thomas Hill was employed there. If he ever were it was merely for a half-day or day, too brief a time to get his name on the permanent roll.

BROTHER WORKED THERE.

But it developed today that his elder brother, Charles E. Hill, now 24 years old, married and living in New Jersey, was a News Bureau messenger for 13 days in the late Summer of 1913, when he was 14 years old.

Charles E. Hill is on the News Bureau records as a messenger employe from Aug. 27 to Sept. 9, 1913. Then he quit to return to school. He was listed as son of Harry L. Hill of Hillside street, Roxbury.

The street number, by the way, was given as "16" instead of "160." This is the same discrepancy in the home address that showed in the police telegram from Wilmington.

The fact that Thomas Hill's elder brother was a News Bureau messenger ten years ago, when Thomas was twelve years old, might indicate that Thomas Hill was familiar with the News Bureau location and even had heard about its paying off methods.

SEVERAL RECORDS.

Grim reminder of the hold-up tragedy was the fact that the time card of Charles Hill's employment was in the handwriting of Willis, the slain paymaster.

Thomas Hill was wayward as a lad. After attending the Jefferson Grammar School he was sent to the Suffolk School for breaking and entering.

June 29, 1917, he was sentenced in Roxbury Court to three months in the House of Correction for theft. Nine months later he was sent to the Massachusetts Reformatory for larceny. He was also put on probation for damaging property.

He was paroled last year from the men's reformatory at Anamosa, Ia., for violating the Federal stolen automobile act. He returned to Boston.

Mrs. Harry E. Hill of No. 160 Hillside street, Roxbury, mother of Hill, rushed to her son's defence today with sobbing declaration that: "It's all a mistake."

ALL A MISTAKE.

"Why, Thomas was in Portland last December," said the mother. "He worked there during the whole of December.

"There is a mistake. My boy was always good to me. He has always been good to me. He has lived at home most of his life. He went to school in Boston. Then he went to work."

IN 4 BURGLARIES.

"You'll not send me to a work house," cried Hill, who had just pleaded guilty to robberies of a railroad station and three stores at Bellevue, Del.

"I'm not going there and do nothing," shouted the defiant youth. "I'm wanted in Boston, I am. I'm wanted for a killing there last December. There's a big reward out, too."

REFUSES DETAILS.

"I'm not goin gto say any more," he replied calmly in response to questions as to whom he killed and what payroll he got.

Hill was then committed to the Newcastle County Workhouse and the court notified the Delaware attorney general's office of Hill's confession.

With Hill when he was arraigned was his sixteen-year-old brother, William, and their brother-in-law, Alfred Whittan. The Hill brothers said they lived at No. 160 Hillside avenue, Roxbury. Whittan, who is twenty-one years old, said his home

JUMBLE OF CARS IN B. & M. WRECK

SCENE OF THE WRECK AT KENDALL GREEN STATION IN WESTON

FREIGHT CARS DERAILED

Continued from First Page.

tive, or to Conductor Cloutier and the other trainmen in the caboose.

When the car finally toppled over it carried six others with it, ripping up the tracks, breaking off telephone poles and wrecking the crossing gates on Weston street. The automatic air brakes stopped the train before the other cars behind reached the broken track.

The cars overturned fell right and left, blocking both tracks. All westbound traffic was suspended, but early morning commuters were allowed to walk around the tracks and take trains for Boston East of the wreck.

The damage to railroad property and goods in the wrecked cars was estimated by railroad officials at $15,000.

The train, thirty-seven cars, was made up at East Deerfield. The cars that left the track were all loaded with heavy building materials and the wrecking train and crew hurriedly sent from the East Somerville yards, labored hard to remove the debris.

Many long distance telephone wires and telegraph wires used in dispatching trains were cut when the poles fell, putting them out of service.

At noon temporary repairs had been made to the tracks and wires and train service was resumed.

STRIKE RIOTS AT SCHENECTADY

Continued from First Page.

crowd by shooting into the air the police shot directly at the rioters. Mounted police and other reinforcements soon afterwards succeeded in restoring order.

The abandoned cars were brought into the carbarns after having been stalled nine hours in the centre of the retail business district. Two hours earlier the company had sent out an automobile equipped with wrecking apparatus and a touring car, filled with strike guards.

The police, summoned from all sections of the city, kept the crowds in check as the work of moving the stalled cars was begun.

Spectators booed and jeered the strikebreakers and the guards, until one of the latter, Edmund Patti, fired two shots into the crowd. Another shot is said to have been fired by another guard.

A bullet from Patti's weapon grazed the leg of a spectator. Patti was arrested on a charge of first degree assault.

The shooting put the crowd in an ugly mood and the car moving operations were abandoned temporarily and the crews and guards returned to the car barns. When the police entered the barns to arrest Patti, they were held in check for a few moments by a crowd of strikebreakers armed with iron bars. Operation of cars was resumed at 8 o'clock when several cars without screens were sent through State street.

HARDING URGES WORLD COURT TO STABILIZE CIVLIZATION

Washington, June 7.—President Harding declared, in a letter made public today, that by accepting membership in the World Court the United States "may make its largest feasible contribution to the stabilization of civilization, while at the same time surrendering nothing of the advantages and independence" now enjoyed by the American people.

The letter was to Bishop Thomas F. Gallor of Tennessee, head of the National Council of the Protestant Episcopal Church, who had written to assure the President there were many thousands of citizens who deem it a matter of honor that in some way the American nation contribute its influence to rehabilitate the countries of Europe.

SACCO GAINS POUND DAILY; REPORTED MODEL PRISONER

Bridgewater, June 7.—Closely guarded and under constant surveillance, Nicola Sacco, convicted of the murder of a South Braintree paymaster and his guard, who conducted a hunger strike for several weeks at Dedham jail, is gaining weight at the rate of a pound a day. He works in the morning with the other prisoners, but it not allowed out of the cellroom in the afternoon. According to his guards, Sacco is a model prisoner. Mrs. Sacco visits him frequently.

WOMAN WILLS $3.000 FUND TO BROOKLINE

A bequest of $3,000 was left to the town of Brookline in the will of Charlotte E. Hedge, filed today in Norfolk Probate Court. The bequest will be known as the Abbie W. Deane Fund. The Unitarian Service Pension Fund was left $5,000 and the Meadville School, Meadville, Pa., $5,000.

NEW YORK SWELTERS DESPITE STORMS

New York, June 7.—An electrical and wind storm did about $200,000 worth of damage in upper Manhattan and lower Bronx, but the torrents of rain that accompanied it failed to cool the atmosphere. New York continued to swelter today. The weather man predicted more thunder showers.

Filene's Automatic Bargain BASEMENT

If you want to save real money on even the maker's average wholesale cost (see estimate below) come FRIDAY morning at 9

1621 MEN'S SILK SHIRTS

for less than the cost to you at wholesale!

sizes 14 to 16½ in lot

(because some SECONDS)

407 all silk jerseys
349 tub silks
333 silk pongee with collars to match
170 Eagle silk crepes
362 silk broadcloths

$2.95

our plan
First prices low or we pay you the difference; automatic reduction after 12 selling days, 50%; reduction after 18 selling days, 75%; reduction after 24 selling days—goods given away to charitable institutions after 30 selling days.

maker's estimate of average wholesale cost $3.87⅔

2 2-3 yds. cloth at $1.15	$3.06 2-3
buttons	.07½
neckband	.03
labor overhead	.70½

100 2-pant suits 13.65 sizes to 38 only

Filene's annex
AUTOMATIC BARGAIN
2 doors from main store—398 Washington Street

100 2-pant suits 13.65 sizes to 38 only

Rally here EARLY FRIDAY

SEVEN HUNDRED MEN'S ALL WOOL SUITS

100 TWO PANT suits
Sizes to 38 only
all wool fine check suits
all wool cassimere suits
all wool overplaid suits
all wool mixtures suits
all wool herringbone suits
all wool pencil stripes suits
all wool tweed suits
few all wool blue serges

$13.65

100 TWO PANT SUITS
many in wanted sizes 40 and 42
plenty of Norfolk style suits
64 different patterns
49 fibre stripe suits
plenty of light colors

men's good straw hats $1.45

big variety but remember EARLY comers get best choice

our plan
First prices low or we lose by our automatic reduction plan—
25% reduction after 12 selling days
50% reduction after 18 selling days
75% reduction after 24 selling days
goods given away to charitable institutions after 30 selling days.

BOSTON AMERICAN
LARGEST EVENING CIRCULATION IN NEW ENGLAND
BOSTON, THURSDAY, JUNE 7, 1923

Rest Your Eyes
Read the Green
Advice of Oculists

FARRAR DIVORCE IS IN DANGER

Mother of 4 'Slew in Self Defence'

Today

Papyrus, Derby Winner The Locusts Are Back Power Wheel Microbes Labor Kills Thought

—By Arthur Brisbane—

Copyright, 1923, Star Co.

PAPYRUS WON the Derby. That interests most Englishmen intensely. Betting was 100 to 15 against the winner; more than twenty-five million dollars were bet on that one race. What gamblers don't realize is that all their thinking, planning, worrying adds not one dollar to the world's wealth. Human energy and nerves wasted, nothing created. It was the third Derby win in succession for Donoghue, the Lancashire jockey, giving him the right to wear the golden spurs. He's happy.

SEVENTEEN-YEAR locusts appear here and there, and curious creatures they are. The male locust sings, enjoying himself with usual masculine irresponsibility. The female, hard at work, lays her eggs in little holes bored in twigs of trees, causing the foliage to shrivel. When hatched, the grubs fall to the ground, bury themselves, and remain under earth for seventeen years, occasionally changing their skins getting bigger. Then they come up and start all over again.

THAT'S MYSTERIOUS enough to make anybody think for a minute and a half, and what are we but grubs, buried here under the atmosphere of our planet, to remain for seventy years, and then, as we believe and hope, rise, get wings like the locust and enjoy bliss forever?

SCIENTISTS HAVE artificially produced a lightning flash representing ten million horsepower, more than enough, if it could be kept up, to run all the machinery of the United States.

That artificial lightning flash, compared to the roar in the sky that follows an electric "spark" eight or ten miles long, is a child's popgun compared with Germany's "Big Bertha" that sent shells seventy miles into Paris.

THE EARTH is a gigantic driving wheel, generating not millions but trillions of horsepower. We, building our tiny power plants on this big wheel, are like microbes living on the rim of a driving wheel, rigging up windmills to catch the breeze, instead of harnessing the power of the wheel.

THAT TEN MILLION horsepower artificial flash is encouraging. Whatever men can imagine, they can do, and Giuseppe Faccioli, the electrical engineer who produced the big spark, is the forerunner of men who will really harness the earth and put it to work.

P. S.—Don't let that future unlimited supply of heat and power keep you from putting in next Winter's coal supply now.

FORBES, LEARNED writer on finance, says of the twelve-hour working day in steel mills: "America's destinies are unsafe in the hands of the class of citizens thus produced." In one way, not in another.

The best possible way to keep men down, and out of mischief, is to work them hard twelve hours a day. Men thus worked do not make revolutions, or do the thinking. After working in a steel mill twelve hours men can't think. And thinking makes rebellion. Tailors on their benches and shoe makers at their lasts do much thinking. Physical labor doesn't take all their energy.

It was not the overworked French laborer who caused the Revolution. He only howled around the guillotine after it started. Men who never knew hard labor started it, ran it, and eventually brought the French Republic out of it.

"NO CHAIN is stronger than its weakest link." You have heard that solemn remark perhaps. The human is a chain. How weak is the weakest link in civilization? Read the news from South Africa.

Six savages, sentenced to death, burned alive a young man named Manduza, to please the rain goddess. Manduza, son of a chief, was accused of offending the goddess, so they burned him alive. Strange to say, the drought broke and rain fell just after he was burned.

CALLED "LOVE THIEF" BY FARRAR

KATHLEEN CLIFFORD

Kathleen Clifford was named by Geraldine Farrar in her divorce suit against Lou Tellegen. She is a star headliner in a musical comedy. Tellegen now explains his wife knew of his association with Miss Clifford and lived with him after she spoke to him about it. His statement may result in the divorce suit being thrown out of court.

PHONE GIRLS TO TAKE STRIKE VOTE JUNE 19

The New England Council of Telephone Operators' Unions, representing forty-five locals and 12,000 operators in five States, and consisting of eleven members, including Miss Julia O'Connor, has voted that a strike referendum be polled among the operators on June 19.

This action followed a conference of the telephone operators' wage committee with General Manager G. H. Dresser of the Telephone Company in which he rejected their demands for an increased wage scale and a seven-hour day.

CONDITIONS EQUITABLE

In rejecting the demands of the council, General Manager Dresser declared:

"The existing wage schedules were put into effect by agreement with you. It follows that they were considered by both sides as fair under the conditions prevailing in 1920. If so, it would seem that they are certainly equitable under present conditions, which are much more favorable to you than those of 1920.

Photo by To-Craftsman Studio
Julia O'Connor

"Working conditions in our business are clearly not excelled by those in any large industry employing women. In only one of the five States in which we operate does the law limit the daily working period for women to eight hours, but in none of these States do our women have a schedule of more than seven and one-half hours of actual work."

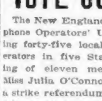

Margaret B. Hickey

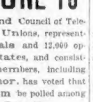

May H. Brady

CUSHING-VANDERBILT WEDDING JUNE 20

NEW YORK, June 7.—A marriage license was issued today to Cathleen Vanderbilt, nineteen-year-old daughter of Reginald C. Vanderbilt, and Harry Cooke Cushing, 3d., a stock broker. They announced they would be married June 20 at a local hotel. Cushing is twenty-eight years old and a son of Harry Cooke Cushing, Jr., He was born in Boston.

ENTIRE NATION TO JOIN DANCE OF SHRINERS

Washington, June 7.—Another day of crowded activities for the Shrine delegations attending their annual convention here preceded the historical pageant and parade along Pennsylvania avenue tonight as probably the crown event of the conclave.

A concert at American League Park by the massed bands of all temples, led by Noble John Philip Sousa, was one of the feature events on the day's program.

There also were additional air service, cavalry and field artillery stunts on the card for the entertainment of the visitors. Social functions included a dinner to the new imperial potentate, C. V. Dykeman, elevated to that office by the imperial council yesterday. The council was holding its final session today.

The historical pageant along the "Road to Mecca" and through the "Garden of Allah," in front of the White House, tonight is to be followed by the "Dance of the States."

With a section of Pennsylvania Avenue from the Capitol to the White House allotted to each of the State delegations, thousands are expected to join in the dance over the mile-long expanse of the avenue. Music from the bands will be broadcast over the entire country.

It is thus designed to have residents of every State join in the dance as signifying a "Nation in Step."

CHILD DANCER TO ENTERTAIN AT CLUB

Miss Mildred Levy, popular child dancer of Dorchester, will entertain at the Dorchester Women's Club tonight with solo dancing and recitations. Little Miss Levy is a child of unusual talent. Her dancing is a delight, and she recites with dramatic power unusual in one so young. A large attendance is assured at the entertainment.

Mildred Levy

DAUGHTER GONE; STAR BOARDER, TOO

Dudley, June 7.—Edward Mefure of No. 4 West Main street came down to breakfast. No breakfast was ready. He sought his only daughter, 17-year-old Bertha, who has been his housekeeper. No Bertha. He looked for his only boarder, Antonio Magnan. The star boarder was gone. Mefure reported to the police. He wants Bertha back, but not the boarder. Bertha took only the clothes she had on. Magnan is 31, has boarded with Mefure eight months and came from a Maine lumber camp.

TELLEGEN SAYS WIFE KNEW ALL

Declares Miss Farrar Lived With Him After "Affairs" With Other Women

New York, June 7.—Claiming that Geraldine Farrar lived with him after she knew of his alleged love affairs with other women, and, by this co-donment, nullified her legal rights to a divorce, Lou Tellegen revealed phases of his marital state with the opera star that may result in her divorce suit being thrown out of court.

It was said today that Tellegen's statement may bring an investigation of the whole testimony in the case by the Attorney-General of New York.

In an exclusive interview with the American, Mr. Tellegen dealt with Miss Farrar's charges, coupling his name with those of Miss Kathleen Clifford, vaudeville and musical comedy actress, and Lorna Ambler, the Australian actress who played opposite Mr. Tellegen in "Blind Youth." He said:

AFFAIR WITH ACTRESS.

"Miss Farrar knew all about Miss Clifford. According to the divorce laws of the State of New York, when a wife forgives her husband and resumes married relations with him after learning of an alleged incident of matrimonial misconduct, she cannot secure a divorce based on the alleged incident, even if her witnesses swear that it was improper and the court believes them.

"When I returned from the Pacific Coast in 1918, Miss Farrar called to my attention a clipping from the magazine, Musical America, which dealt with an incident in which my name was mentioned at the Hotel St. Francis in San Francisco and in which Miss Clifford's name was featured. I am surprised, therefore, that she put this incident in her complaint.

DEFENDS LORNA AMBLER.

"Owing to the fact that I had instructed my attorney, Arthur A. Schwartz, not to contest the suit, Miss Farrar was not cross-examined before the referee. It is possible that she did not understand the legal significance of her testimony before Referee Thomas H. Mahoney that she had not condoned the alleged incident. For it is a matter of common knowledge that Miss Farrar and I occupied the same apartment some months after the alleged incident with Miss Clifford at the Hotel St. Francis.

"From the information that has come to me about the testimony before the referee compiled my name with Miss Lorna Ambler. I am convinced that the testimony is of the same kind as that which led Miss Farrar's attorneys so hastily to withdraw their allegations concerning Miss Larrimore. The testimony, I am sure, does not convey actual happenings.

BEAUTIFUL SCANDAL.

The article from Munsey's, of July 6, 1918, which Mr. Tellegen said he had discussed with Miss Farrar, was as follows:

"The San Francisco papers are full of a beautiful scandal in the city. And it concerns Lou Tellegen, Geraldine Farrar's husband, and Kathleen Clifford, a vaudeville actress. In brief, the story runs how a party of friends, among others Mr. Tellegen, was entertained by Miss Clifford. The party was hilarious.

"The hotel people remonstrated. When the night watchman, Pat Carney, called, Miss Clifford is said to have pointed a revolver at his head. The reports in the papers are careful to say that Mr. Tellegen had been invited to the actress' apartment and when discovered was fully dressed."

LOU EXONERATED.

Tellegen was exonerated by the house management. According to Ernest Drury, assistant manager of the St. Francis, Tellegen had been invited to the apartments of the actress. Tellegen, said Drury, expressed the opinion that Miss Clifford had planned the scene to profit by some newspaper notoriety.

ACCUSED WOMAN IN COLLAPSE

Mrs. Di Pari Sobs on Stand as She Tells How She Killed Gunman

Worcester, June 7.—Physicians were uncertain today whether Mrs. Annie DiPari would be strong enough to resume the witness stand in Superior Court to describe how she killed Salvatore Martucci, Shrewsbury street gunman, to protect her honor.

Mrs. Di Pari collapsed while telling how the dead man came to her room late at night and forced her to take two of her four small children from her bed chamber a few minutes before she shot him to death.

INVADER DREW GUN.

Speaking in a low voice Mrs. Di Pari, who is now 24, told how Martucci began paying her attention after her husband deserted her in April 1922, leaving her stranded. She told how she had tried to avoid him.

"I was asleep," she said. "A noise awoke me. I looked up and saw Martucci. He pointed a revolver at me.

"He said unless I removed the children from the room he would send a bullet through my heart. I took one baby out and he took the other. The other two were at my mother's."

FEARED FOR HER LIFE.

Overcome by memories of the scene that followed, Mrs. Di Pari burst into tears and began calling "Mamma, Mamma." Efforts to calm her failing, Judge Nelson P. Brown ordered that other witnesses be called to the stand.

Previously she had told how she and her youngsters had slept on the floor for fear Martucci would shoot them through the window while they lay asleep. She asserted he had threatened to kill her on several occasions.

CRISIS IN CHINA AS CABINET RESIGNS

Peking, June 7 (A.P.)—China's troubled government found further perplexity today through the resignation of the cabinet of Premier Chang Shao-Tseng because of the refusal of President Li Yuan Hung to follow the recommendations of his ministers in the appointment of several local officials. Those familiar with the situation believe the national financial problem—a constant annoyance to all recent cabinets—was the real motive, and that the controversy over minor appointments was mere the excuse.

GRADUATION AT HUNTINGTON SCHOOL

Forty-one members of the senior class of Huntington School, among from all parts of Greater Boston, will receive their diplomas at commencement exercises tomorrow afternoon in Bates Hall, N. M. C. A. building. J. Weston Allen, former attorney-general, will give the commencement address, and Headmaster Ira A. Flinner will award the honors and present the candidates.

SEEK GIRL BANDIT IN CHICAGO MURDER

Chicago, June 7 (I.N.S.)—Fifteen women of the underworld were being sought today by police in the hunt for the girl who killed Richard Tesmer before the eyes of his wife after she and her male companion had robbed the couple. The girl, if found, will pay the death penalty, authorities declare. Mrs. Tesmer was eager today to scrutinize every girl taken by police. She has partly identified the photograph of one girl.

FROLIC IN COURT AS MOTHER IS TRIED

CHILDREN OF WOMAN ACCUSED OF MURDER

While their mother, Mrs. Annie Di Pari, is fighting for liberty in Worcester court, charged with killing a gunman suitor, these little tots play outside the courtroom, all unaware of their mother's peril. The woman in the picture is their grandmother.

COP WINS RACE FOR ALCOHOL IN RIVER

Lewiston, Me., June 7.—Dola Gannon and Albert St. Piere of Lewiston were captured with a can of alcohol today by the police after a lot of gun play and a race between a row boat manned by a policeman and a bootlegger swimming in the river.

The men were surprised at the end of the railroad bridge, as they came across from Auburn in Patrolman Petropoulos and Crowley, who attempted to stop them at the point of a gun.

They ran back toward Auburn and threw the can into the river. St. Piere reached the Auburn shore and plunged into the river to recover the can. While Petropolis kept a fusillade of bullets playing about St. Piere, Crowley got a boat and rowed after the man.

Gannon and swimmer reached the can at the same time. Crowley not only prevented St. Piere from driving a spike into the can to sink it, but captured both man and can.

SEEK WOMAN ON BAD CHECK CHARGE

Lawrence, June 7. — Police are broadcasting the description of a woman who purported to be Inez Penton an attache of the tuberculosis clinic of the Philadelphia General Hospital, and a Philadelphia social worker. It is claimed she passed a forged check on a non-existant bank. She is described as a person of refinement and about forty years of age. She borrowed a small sum from Miss Myra H. Church of the City Mission and later passed a check with Miss Church's signature forged at the Deaconess Hospital in Boston, it is alleged.

DRAG POND FOR BODY OF LAWRENCE MAN

Lawrence, June 7.—A detail of police was sent to Little Island pond, Salem, N. H., today with grappling irons to raise the body of Alvin C. Stahle, drowned in the pond while bathing. Stahle, a Lawrence auto salesman, dived from a boat and did not reappear.

2 FIREMEN INJURED IN LAWRENCE

General Alarm Sounded for Threatening Blaze in the Business District

Lawrence, June 7.—Two firemen were injured and the business district threatened by a general alarm fire today at the Lenox Restaurant.

Captain William Smith of Engine 1, South Lawrence, was pinned under a beam when the roof of the restaurant, at No. 364 Essex street, crashed in on the heads of the men.

Members of his company, plunging through flames, raised the wreckage and rescued him before it fell. His injuries are not believed serious.

Fireman James Hazelhurst of Engine 4 sure a gash in his left hand while climbing the fire escape from the rear wall. Several stitches were required to close the cut.

Several other firemen were badly overcome by smoke.

The cause of the fire has not been determined according to Chief Frank Smith, all investigations.

The damage is estimated at about $2,000, owing to the highly inflammable construction of adjoining buildings and the proximity of the hotel, the chief sounded a general alarm.

The Lenox Cafe adjoins the Pemberton Theatre on each side. The Bristol Hotel is in the next block.

WETHERN'S
of Boston

A—Beautifully made sailor, bordered Red Velvet. Also crepe band, straw lined. Genuine Hatpins. 1.75

B—Natural Leghorn, bordered Red Velvet. Satin lined. 6.98

C—Ideal Beach—Adjustable Hat of Wool Felt, in assorted colors; trimming of kid leather, also kid underbrim. 3.98

As Always
The Smartest Hats
Best Qualities
At Lowest Prices
Temple Place thru to West Street

SPC

Sterling Buckle and Belt for Men, $4

Sterling Silver buckle. Extra heavy and strong, engine turned or hammered, with shield for monogram. A patented clasp that holds belts of any thickness without slipping. The price will be recognized as extremely low for this high-grade buckle, with heavy walrus grained black leather belt—$4.

Other Belt Buckles with belts, $3.50 to $13
Belts with sterling buckles for women, $2.50 to $8.50

Smith Patterson Co
Summer St.—at Arch & Chauncy Sts.
DIAMOND MERCHANTS & JEWELERS

SEEK PURNELL AFTER GIRL TELLS STORY

St. Joseph, Mich., June 7.—The search for "King" Benjamin Purnell is on in earnest.

Armed with a warrant charging the missing House of David leader with a statutory offence against a 15-year-old girl, the sheriff's office raided "Shiloh" Purnell's residence at the Benton Harbor colony, and, failing to find him there, extended the search to other places in and out of the State where it is believed Purnell may have sought refuge.

Gladys Bamford Rubel, former member of the cult and inmate of Shiloh, made the complaint on which the warrant was issued. She charges a series of assaults by Purnell over a period of three years, the first, she says, when she was thirteen years old.

The warrant is the first direct action against the cult leader since the investigation opened here with Judge Harry E. Hagerman of Detroit acting as a one-man Grand Jury.

HEARST SEES MEXICAN BOOM AFTER PACT

By WILLIAM P. FLYTHE.

Mexico City, June 7.—After a long conference with the American Commissioners on Recognition for Mexico, William Randolph Hearst, issued the following formal statement of his views:

"When Mr. Charles Warren and Mr. John Barton Payne were appointed as the American Commissioners on American Recognition of Mexico, the Hearst newspapers carried an editorial expressing some misgivings, as to the wisdom of President Harding's selections.

"Since my arrival in Mexico, and after a very interesting discussion with the American Commissioners, I have become convinced that the Hearst papers were entirely wrong in that expression.

"I do not believe that President Harding possibly could have made better selections for commissioners than he has made. I certainly do not know any leading men in the United States who could have conducted the present negotiations with greater ability, with greater judgment, or with greater tact and consideration.

BENEFITS FOR BOTH.

"It seems to me that negotiations are proceeding wonderfully well, and that the results at which the negotiations seem to be arriving will be genuinely for the benefit of Mexico, as well as for the protection of American interests.

"It is, of course, eminently proper that American interests in all lands should be legitimately protected, and Mr. Harding's whole public career has been inspiring in its patriotic position on that point. But apart from this more or less sentimental matter of national care for American citizens and American interests, the conditions of security to investment and confidence of capital, which the joint commission is trying to bring about here in Mexico, are much more important to Mexico than to the United States.

"American capital can certainly be invested in Mexico to great advantage when complete security and complete confidence in that security have once been established, but if the negotiations fail, and American capital does not come to Mexico, it will, of course, go somewhere else and find profitable investment.

"The need for capital in Mexico, however, is vital. There is enormous undeveloped wealth in this country. There is immense opportunity for industrial development. There is abundant labor, abundant power in petroleum and in water power resources. There is a perfect climate, lands as rich as any in the world and water to irrigate them.

"In all this wonderful machine there is one cog missing, and that cog is capital. Provide that cog and the machine will hum with all sorts of wealth-producing activities.

MEANS PROSPERITY.

"The wage of labor is low at present because there is not sufficient demand for labor. But let industries thrive here as they do in the United States and there will be the competition for labor that there is in the United States, with the resultant high wage, and so wealth will be distributed in wages, with the result that all classes of the community will prosper.

"The providing of this one essential cog of capital, therefore, is so important that no small quibbles or technicalities should be allowed to interfere with the creating of conditions which will invite capital and give perfect confidence to capital.

"Therefore, I say that the things which the American commissioners are trying to secure in this conference, the conditions of complete security not only for American capital but for all capital, are really much more important to Mexico than they are to the United States.

The moderation and consideration and judgment with which the American commissioners, and the Mexican commissioners, too, are proceeding, are a source of great gratification to all who are interested in the welfare of the United States and of Mexico, and who are anxious to see the most friendly and mutually beneficial relations existing between the two countries."

The commissioners made material progress at their session Wednesday and it was intimated that conclusions may be expected by the end of the week.

The question still causing a difference is the method of payment for lands expropriated. The American commission is holding out for a payment in cash or equivalent guarantees of security.

Dancer to Wed

REBECCA KUTNER
PROF. RUSSAKOFF

A six months' stage romance will culminate, on July 8, in Boston when Miss Rebecca Kutner, accomplished dancer and a member of the Jewish Grand Opera Company of Boston, who resides at No. 61 East Concord street will become the bride of Prof. Semia Russakoff, a Russian ballet dancing instructor, who conducts a studio at No. 295 Huntington avenue.

BROCKTON SHOE STRIKE BATTLE OF WITS

Brockton, June 7.—The shoe strike in this district has developed into a battle of wits, with the strike leaders scoring in the first test of strategy by winning over nine strike-breakers to their ranks.

When Joseph E. Lacouture and Edward H. Talbot heard reports that the L. G. White Company of Bridgewater were offering lasters $15 a day just to appear at the factory and do no work, they decided on a "plant."

NINE WALK OUT.

They placed two lasters in the White plant. These lasters found nine strike breakers at work, as they reported to headquarters here. They remained in the factory a few hours and when they walked out the nine strike-breaking lasters walked along with them in sympathy with the cause.

The general executive committee has begun a program providing for daily addresses before the various locals of the striking crafts by outside shoe workers' officials and organizers.

Austin E. Gill, secretary of the Haverhill Shoemakers' Protective Union, made the first address of this nature at a big meeting of the lasters.

VISIT NEW BEDFORD.

Delegates from the strikers visited New Bedford, addressing a meeting of textile workers there on invitation.

Manufacturers still claim a constant return of workers, while the strike leaders insist that their movement grows stronger each day.

Strike leaders predict fully 10,000 will attend their mass meeting between 4 and 5 o'clock this afternoon on O'Donnell Playground.

'DRUNK, IN LINE OF DUTY,' IS POLICEMEN'S DEFENCE

Detroit, June 7.—"Drunk, in the line of duty," is the novel defence counsel are offering for Terence Monaghan, former partrolman, on trial charged with having shot to death Edison Heffron in a near beer saloon New Year's morning.

Attorney Thomas Chawks said Monaghan was a member of the "liquor squad."

"In order to get evidence against the keeper of a 'blind pig' " Chawks said, "it was necessary for him to buy a drink and assure himself it was intoxicating by drinking it. As a result of his devotion to duty he became intoxicated, preceding the alleged murder."

SIX DIE IN FOOD RIOTS AT LEIPZIG

Leipzig, Germany, June 7 (I.N.S.) —Order was restored here today after violent food riots in which six persons were killed and thirty wounded.

45-47 Summer St.

Georges

A Clothing Event of Great Importance

WITH the greater part of the season already gone, and the demand only starting for Spring clothes, we announce an offering that will cause nothing short of a sensation in the clothing circles of Boston.

1000 HAND MADE SUITS

$23.50

(At this price in order to make a quick, decisive sale)

NOT one, in our opinion, worth less than $35, with the majority of this great collection of magnificently tailored suits worth fully $37.50 and $40.

It is a well-known fact among the clothing trade in general (but little noted by the clothing buyer) that this has been a persistently backward season for the sale of Spring and Summer suits.

On account of our already big stock we actually hesitated for a time about buying these suits from the manufacturer who offered them to us, even though the price was so low and in face of the fact that we knew them to be of the highest quality and style.

We also hesitated because we feared that our customers might think that these suits at $23.50 merely were $23.50 suits.

THE following facts have overcome our objection to the price, and the suits themselves will overcome yours to a figure so low for quality so high.

1.—Made of imported fabrics and of finest American cloths from the looms of this country's most famous mills.

2.—Each suit is tailored to perfection.

3.—Many are silk lined, many have deep French facings with the seams piped with silk.

4.—All of the patterns reflect good taste—there are stripes, inconspicuous novelty weaves, plain colors, small checks.

5.—We think so much of these suits that we have entirely cleared out half of our windows and have filled them with a special display. To look at them will be to buy them.

6.—GEORGES assures men and young men that they can purchase them with every confidence and in the full knowledge that they are $35, $37.50 and $40 suits which we will sell at $23.50. All sizes—regulars, shorts, stouts and longs.

We consider this positively the greatest offer we ever made in our 44 years in business—and we have some big value-giving achievements to our credit!

Georges 45-47 Summer St.

Open daily till 6:00—Saturday till 9:00 p. m.

BOSTON—NEW YORK—NEWARK—BUFFALO

Economical and good for children's parties

Four good drinks in the quart bottle

PUREOXIA Ginger Ale

"BOSTON'S YEAR-ROUND FAVORITE"

Vose Player Piano

HAVING proved that it could make the finest pianos in the world, the House of Vose devoted its art, science and craftsmanship to the perfecting of the Player Piano—Its success has been attested by the popularity of the Vose Player with those who demand perfection.

A Complete Stock of MELODEE Music Rolls at Your Service.

Correspondence solicited—Catalogue upon request

Vose & Sons Piano Co.
160 Boylston Street Estab. 1851

TERMS

Bleached sheets, heavy grade, seamless. Size before hemming 72x90 ..... 1.25

Jordan Marsh Company
Great Basement Store
The Famous Store Within a Store
for the Sale of the Less Expensive Merchandise

Men's khaki handkerchiefs. Good quality cotton. Dozen 45c

TIMELY SUMMER NEEDS FOR LESS

~ SPECIAL ~ FRIDAY BARGAINS

Going away this Summer? If so watch Our Friday Specials for Summertime Values

Men's Shirts — Woven and printed madras shirts in neat stripes and practical designs ... 1.50

Braided Rugs — Oval shape rugs of a heavy quality in various colors. Size 24x36 inches... 1.98

Fibre Matting — Reversible, in fast colors, 36 inches wide. Attractive and durable. Yard 55c

Scrim Curtains — Of good quality, with full narrow ruffle and deep ruffled flounce. Tie backs.. 98c

Sash Curtains — Attractive curtains ready to hang, in a variety of neat patterns 49c

Couch Covers — Reversible, in attractive Oriental stripes. Colorings are very effective... 1.49

Infants' Shoes — Odd lot of quality shoes with ankle ties. Not all sizes in every style..... 25c

Crepe Night Gowns — Extra size, figured cotton crepe nightgowns. Very good quality 1.29

Women's Petticoats — Extra size pretty gingham petticoats. Very good quality gingham 89c

Women's Hose — Black lace clocked ingrain silk hose, lisle garter top, full fashioned. Seconds 1.95

Women's Bodice Vests — Lisle bodice vests, Swiss ribbed, in sizes 5 and 6 only. Seconds of a high grade 17c

Bathing Suits — For children. Natty little wool bathing suits in two year sizes only..... 89c

Panty Dresses — Attractive gingham panty dresses. Sizes 2 to 6 yrs. Made of quality gingham... 50c

Children's Hats — Of silk and straw, in a variety of styles and shapes. Well made 1.00

Women's Neckwear — Muslin collar and cuff sets, fitted styles, some trimmed, others plain hemstitched 15c

Bathing Caps — Diving style, made of first quality pure rubber, in red, blue, black, etc. ..... 3 for 25c

Envelope Chemises — Porto Rican hand made envelope chemise, bodice top with self straps. 38 to 44 ..... 1.79

Ripplette Shams — One piece, in white and colors. Only 350 in the lot; early buying is advisable 50c

Bed Sets — Ripplette with green stripe, scalloped, and comes cut for 3 ft. 6 in. bed. Spread and sham 3.49

Fancy Beads — Long chain, fancy neckbeads in assorted colors. Very popular 19c

Bathing Bags — Waterproof, in assorted colors and plaids. Can also be used for shopping 15c

Toilet Articles — Your choice, cold cream, hair tonic, bay rum, massage cream, toilet water, glycerine, etc. 10c

Women's Sweaters — Slip-on style, made of wool. Several pretty combinations. Odd lot ... 1.39

Table Cloths — Linen pattern table cloths. Size 70x70. An odd lot of quality cloths... 3.85

Pillow Cases — Hemstitched. Sizes before hemming: 42x36, 45x36. Your choice ..... 3 for 1.00

TEN RECORDS MADE BY U. S. FLIERS

San Diego, Cal., June 7.—With ten world records safely recorded as the result of the work done by the American naval fliers here, members of the aircraft squadrons of the battle fleet today were ready to go after more seaplane marks.

The flights set for the naval airmen today consisted of speed contests over a three-kilometer course, and altitude flights with specified loads in the heavy seaplanes.

Lieutenant M. A. Schur broke the duration record and smashed the distance record. Lieutenant Schur remained aloft in his torpedo plane for 10 hours, 31 minutes and 11 seconds. Schur's distance was 739.09 miles.

Records established in events not hitherto contested were:

Speed for 1,000 kilometers in torpedo plane: Lieutenant Schur elapsed flying time, 8 hours, 51 minutes, 22 seconds; speed 70.2 miles an hour.

Duration and distance for plane carrying 1,000 kilograms dead weight: Lieutenant Robert Fuller, elapsed flying time 2 hours 45 minutes 9 seconds, distance 201½ miles.

Duration and distance for plane carrying 500 kilograms dead weight: Lieutenant H. E. Halland, elapsed flying time 7 hours 35 minutes 54 3-5 seconds, distance 466.02 miles.

Speed for 500 kilometers, Lieut. Earl Brix, elapsed flying time 3 hours 57 minutes 48 2-5 seconds, speed 78.3 miles an hour.

Derivation and distance for plane carrying 250 kilograms dead weight: Lieutenant Henry Stanley, elapsed flying time QP, hours 6 minutes 53 seconds, distance 573¾ miles. Lieutenant Fuller's torpedo plane carried about 2,200 pounds dead weight.

BRIGHTON GIRL SAVES MOTHER FROM DEATH

The timely arrival of her daughter saved the life of Mrs. Margaret Perry, 43 years old, of No. 10 Meade street, Brighton, who was overcome by gas while asleep in her bedroom. The daughter, Louise Brown, summoned Dr. C. A. Riley of No. 1277 Commonwealth avenue, who revived Mrs. Perry. Gas was flowing from an open gas jet on the wall, believed to have been left open by accident.

Marriage Annuled

"LADY" MacKENZIE.

ACCUSE LADY MacKENZIE OF FRAUD

Buffalo, June 7.—Accusing his wife, the former Lady MacKenzie, noted big game hunter, of misrepresentation of facts, Attorney Ernest L. Frisbee obtained an annulment of their marriage.

The attorney charges she had no right to the MacKenzie title and that her first husband was neither dead nor divorced at the time of his marriage to her in 1918.

It was Lady Frisbee's reported prowess as a hunter in Africa that formed the basis of the romance between her and the attorney.

Two Mothers Given Jail Terms on Rum Charges

Two Lynn women, mothers of families, were given jail sentences by Judge George A. Flynn in the Superior Court at Salem on charges of violation of the liquor law. Mrs. Ida Bazman, mother of four, was sentenced to one month and fined $200; Mrs. Minnie Cohen, mother of two, was given a similar sentence and fined.

CLAIM JAITOR TRIED TO KILL HOSPITAL HEAD

York, Me., June 7.—William Moore, janitor of the Ivk Hospital, was held in $1,000 Saturday, charged with attempted muter of Miss Sallie Moore, superintident of the hospital.

Moore, who is not sated to the superintending, becas insensed when she ordered him ut ofange his bedroom. He attacked her with a heavy club, according to the police, knocking her unconscious. It is feared her skull is broken.

He was arrested by Chief of Police Fred W. Marshall. In York court his case was continued.

Nerve Aches
Brain Fag
Headache
Midol

New York—Godfrey S. Rockefeller, will wed Miss Helen Gratz, of St., son of William G. Rockefeller and Louis Miss Gratz is a daughter of grandmother of John D. Rockefeller. Benjamin Gratz.

A Wise Purchase is the Best Economy

"SALADA" TEA

is the wisest purchase you can make. Pure, Fresh and so Delicious—Just try it.

5 free shore trips

On your Great White Fleet vacation cruise this summer. Havana, Panama and Costa Rica. $325 and up including all expenses. Picture folders on request. Ask your travel agent or

F. R. M. JONES, U. S. P. A.
UNITED FRUIT COMPANY
70 State Street, Boston, Mass.
General Offices, 131 State St., Boston, Mass.

GREAT WHITE FLEET

see outings

MORGAN'S "THE COPLEY" COMPLETE 4 ROOM OUTFIT KITCHEN INCLUDED BUT NOT ILLUSTRATED Exactly as shown $6.00 Weekly $575

10 PIECE FINE QUEEN ANNE PERIOD DINING ROOM $198 $8 Weekly

A dining room all put finish will suite. Beautifully made in graceful Queen Anne design of selected American WALNUT in combination with other fine cabinet woods. Including a stunning 60-inch buffet with mirror back, host server, Extension Table, China Cabinet with lighted doors, Serving Cabinet and six Chairs. Sold separately for $198.

Luxurious Overstuffed Library Suite $169 $7 Weekly

This fine suite has all the characteristics of the custom-built furniture in the establishment well-designed frames, the generous size, the extra fine and deep upholstering with large spring cushions and spring construction throughout. The rich genuine tapestry coverings are unusually decorative and durable. The long and deep davenport sofa shown, with GRACEFUL SERPENTINE FRONT, would ordinarily sell at prices 25% more than the price of this entire suite. The chairs are exceptionally large and inviting. Sold separately for $169.

7 Pieces—A Striking Bedroom $195 $7 Weekly

A fashionable suite that we consider one of the most pleasing and reasonably priced beautifully made of American WALNUT in combination with other cabinet woods. Wonderfully toned walnut veneers cover all panels and the drawer fronts are of matched walnut veneers. Bow ends, bow end beds, panel ends with one end panel, Dresser, Chiffonier, Vanity Dresser with one mirror, Bench. Sold separately $215

ART SQUARES, PICTURES, SPRINGS, MATTRESSES, RUGS AND DINNER WARE INCLUDED TO MAKE THE OUTFIT COMPLETE. ROOMS SOLD SEPARATELY OR CHANGED AS DESIRED

LORD & CO.'s

ANNUAL PLAYER SALE ONLY 8 DAYS MORE

Open Friday and Saturday Evenings Until 9 O'clock

Open Friday and Saturday Evenings Until 9 O'clock

New 88-Note "Tennyson" PLAYER PIANO $348

WITH CABINET, BENCH & 24 MUSIC ROLLS

Compare this new 88-Note "Tennyson" Player-Piano with others selling elsewhere up to $600. Note its clear, beautiful Tone—its easy action—the simple elegance of its finished case design—and remember that this New 88-Note Player-Piano contains, among other desirable features, a five-point metor, full iron plate, spruce sounding board, hinges finished in brass, and soft expression device—and, of the utmost importance, sound construction throughout, guaranteeing years of satisfactory service.

$1.75 Pay as low as PER WEEK

Call and make satisfactory initial arrangements. Monthly payments start AUG. 1st

No sacrifice attention in case of sickness or out of work, etc.

New Story & Clark Players from $595 to $795

$5 DEPOSIT reserves one of these beautiful Players for future delivery. Call now and make your selection.

Story & Clark Baby Grand $685

Story & Clark Players contain the Imperial Player Action—so simple to learn to operate that it makes the Story & Clark the instrument of unquestioned superiority.

Exquisite in tone—stately in design and of the finest quality — and priced so that every home can have one.

Trade in Your "Silent" Upright Piano or Phonograph

Store Open Friday and Saturday Evenings Until 9

Out-of-Town-Customers This sale is for you also. Come to Boston and return if you purchase a player piano. We deliver free of charge anywhere in the New England States.

LORD PIANO CO.
757 Boylston St., Boston Just Beyond Copley Square
Also 440 Essex St., Lawrence, Mass.

IF YOU CANNOT CALL SEND THIS COUPON

Without obligation on my part, send me further information about your $348 Player-Piano offer.

Name .....
St. & No. .....
City .....
B.A.-6-7-23

$159 COMPLETE 4 ROOM "VICTORY" OUTFIT KITCHEN INCLUDED BUT NOT ILLUSTRATED Exactly as shown 2.50 WEEKLY

Dining Room Suite

This outfit includes a spacious Buffet, Extension Table and four slip-seat Chairs, all beautifully finished in golden oak. Sold separately for 39.75 Easiest Terms

Living Room Suite

Exactly as pictured, 2 pieces Sofa, Arm Chair, Rocker, Library Table and Tabourette Sold separately for 50.50 Easiest Terms

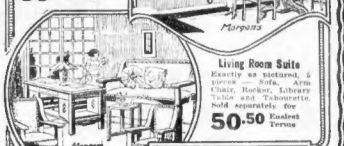

Complete Chamber Suite

Each and every piece except the chairs including Vanity Dresser with mirror, and Chiffonier, are made of imitation Walnut. Sold separately for $59 Easiest Terms

PICTURES—SPRINGS—MATTRESSES INCLUDED—Any Room in These Outfits Can Be Bought Separately or Changed as Desired

"Truly the Home of Home Outfits"

MORGAN'S SEMI-ANNUAL SALE

COMPLETE HOME OUTFITS FOR JUNE BRIDES

LOWEST PRICES—EASIEST TERMS

COMPLETE 4 ROOM "SUPERB" OUTFIT $265 KITCHEN INCLUDED BUT NOT ILLUSTRATED Exactly as shown 3.50 WEEKLY

Excellent Overstuffed Tapestry Living Room Suite

$79 $1.00 Weekly

Queen Anne Period Dining Room Suite

$1 Weekly $82

Complete Chamber Suite

$97 $1.50 Weekly

PICTURES—SPRINGS—MATTRESSES INCLUDED—Any Room in These Outfits Can Be Bought Separately or Changed as Desired

COMPLETE 4 ROOM "HONEYMOON" OUTFIT KITCHEN INCLUDED BUT NOT ILLUSTRATED EXACTLY AS SHOWN $3.95 $395

7-PIECE DINING ROOM $134 $1.50 Weekly

Nicely made of selected American Walnut, in combination with other fine cabinet woods, decorated with raised panels. Buffet, Extension Table, China Cabinet, 4 slip-box seat Chairs. Sold separately for $134

LUXURIOUS LIVING ROOM $100 $1.50 Weekly

You will be delighted with this striking tapestry suite. The design has the appearance of finest, custom suite—massive Chesterfield sofa, high back Arm Chair and Lounging Chair. All have loose spring cushion and spring construction, guaranteed not to sag and comfortable. Sold separately for $100.

THIS FINE 5-PIECE BEDROOM $147 $2 Weekly

Well made of combination Walnut and other cabinet woods. full size Bed, Dresser with large mirror, Chiffonier, full vanity Dresser with mirror, Bench. Sold separately for $145

PICTURES, SPRINGS, MATTRESSES, RUGS INCLUDED TO MAKE THE OUTFIT COMPLETE—ROOMS MAY BE BOUGHT SEPARATELY OR CHANGED AS DESIRED

OPEN SATURDAY EVENINGS

MATTRESS INCLUDED

DAVENPORT BED—Mattress Included Morgan's Price 42.50

Exercise waits one of these famous Davenport Beds, that opens with one motion of the hand, making a full-size bed. Looks just as much like a fine sofa by day. Upholstered in Morgan's Sale Price 42.50 $2 Weekly.

DOUBLE DAY BED 13.75

Complete with Mattress. A handsome, full sized double day bed outfit, including Mattress and full cotton Comforter $13.75.

REFRIGERATORS AT THESE LOW PRICES

3-Door Standard Refrigerator

STANDARD $19.50

WHITE ENAMEL LINED

A three-door size that is a great favorite. Note the white enamel lining and wonderful convenience of the 3 doors. Holds 75 lbs. ice at one icing. Sale price, 19.50. Easy terms.

STANDARD REFRIGERATOR

A "three-door" refrigerator with a double guarantee—by the maker and ourselves. Beautifully built of hardwood, with white enamel lining. Holds 75 lbs. ice at one icing. Sale price only 20.50. Easy terms.

STANDARD $10.50

Wooden Bed — National Spring — Crimson Shield Mattress .. 29.50

Think of it! A period design Bed of combination WALNUT or MAHOGANY and other fine woods —a dependable National Spring—our famous Crimson Shield Mattress—this complete outfit—in this sale for..... 29.50

Remember—We Guarantee Everything We Sell

BABY CARRIAGES 19.50 Birthday Sale Price

Out-of-Town Customers We Allow R. R. Fares Both Ways. We Deliver Free Anywhere

TERMS TO SUIT YOUR CONVENIENCE

We have no hard, fast, stipulated rules or regulations—we aim to arrange terms to suit each individual customer. There is no set specified amount or percentage required for your first down payment or your weekly or monthly terms. No red tape to go through. Just an agreement between two honest people. Positively NO CHARGE Whatever for INTEREST or INSURANCE.

NO CHARGE FOR INTEREST OR INSURANCE

YOUR CREDIT IS GOOD AT MORGANS

757-759 WASHINGTON ST.

NEAR HOLLIS ST. BOSTON'S "HOME OF HOME OUTFITS"

A SQUARE DEAL TO ALL

This great business has been built on honorable dealings and truthful advertising. EVERY ILLUSTRATION HAS BEEN DRAWN FROM THE ARTICLE ITSELF and can be relied upon. The prices stated are the prices at which the goods will be sold. The descriptions are conservative and accurate. You will find it real pleasure to make your selection here.

No Charge for Interest or Insurance

We Store Your Purchases Free Until Wanted

OPEN SATURDAY EVENINGS

OPEN SATURDAY EVENINGS

SAW CHICAGO STUDENT SLAIN, WITNESS SAYS

Chicago, June 7.—A youth resembling Leighton Mount, Northwestern University freshman, was killed by three others and his body placed under a pier in Evanston on September 22, 1921. This declaration was made by John Strom, an Evanston fisherman, who declared he witnessed the killing and the hiding of the body.

Strom said he was fishing from a small boat when he heard "the boys shouting and laughing on the beach and went to see what it was about. They told him, he said, that they had a boy imprisoned in a chicken house, whom they said they were going to make eat sand 'for his health.'"

The boy was produced, he said, and while they sat on him, one of the three boys poured sand down his mouth. The victim stopped struggling and lay still. Alarmed, the tallest of the three cried, "My God, he's croaked."

WOMAN MAYOR QUITS TO TEACH SCHOOL

Clark, S. D., June 7.—Miss Mattie Pickles has resigned as Mayor of Clark to teach school at Springfield, S. D. She was the first woman mayor in this section.

Girl Sues Estate of Dead Bachelor for Breach of Promise

Salem, June 7.—Miss Mary F. Gallivan, of Danversport, has brought suit for the estate of the late Augustus F. Meade, charging that her late neighbor gave her a note in consideration of a promise to marry. The note, which was for $10,000, was dated forty years ago.

Miss Gallivan asserted that she and Meade, who was a bachelor, had kept company for many years. Meade, according to Miss Gallivan, also promised to remember her in his will, but he failed to do so.

BAR KNOCKS DRIVER FROM WAGON SEAT

Driving hot horse under a bar protruding from a wall in the city grounds on Albany street, Michael Fitzpatrick, forty-four years old, of No. 196 C street, South Boston, was knocked from the seat and received multiple injuries about the body. He was taken to the City Hospital by the police.

GOVERNMENT QUITS BRIGHTON HOSPITAL

The Robert B. Brigham Hospital buildings, atop Parker Hill, after several years in the hands of the government as a veteran's reconditioning hospital, are now reopened under the direction of the corporation, directors, and staff.

MAINE KU KLUX PLANS PARADE IN HOODS

Portland, Me., June 7.—A parade of from 3,000 to 4,000 members of the Ku Klux Klan, attired in their hoods and robes, and led by a horseman bearing the fiery cross of the order, will be held here in July.

This was announced by Kleagle F. Eugene Farnsworth, who declared the purpose of the demonstration would be to display the strength of the Klan in Maine. Following the parade, Farnsworth also announced 2,000 candidates will be initiated on the Hollins Estate, recently purchased by the order.

The extent of the demonstration, Farnsworth said, would depend on whether Mayor Carrol B. Chapman would grant a permit. It is believed the Mayor will forbid the parading of the Klansmen in their regalia, as he did during the recent meetings in the City Hall.

Body-Builder Blood-Purifier MUNYON'S PAW PAW TONIC

Lodger Found Dead Mrs. Catherine Hoff, thirty-seven years old, a roomer at No. 27 Thacher street, North End, was found dead on the floor of her room by her landlady.

Waltham Bracelet Watches
for Graduation Gifts

The most acceptable, highly prized and lasting of gifts to the girl who will graduate from school or college.

Green gold or white gold case, cushion or octagon shape ribbon bracelet watches. Small size Waltham movements $35

Waltham ribbon or convertible bracelet watches. Green gold-filled, cushion or octagon shape. Fully guaranteed $25

Waltham convertible bracelet watches, 20-year gold-filled cases, absolutely guaranteed to give satisfaction $18

We have always specialized in Waltham Watches from the time they were first manufactured and put on the market.

The E. B. Horn Co.
Jewelers for 84 Years
Open Evenings — 429 Washington St. — Open Evenings
44 years in our present store

Si Toolers radio iz grate. I wuz over tother nite en herd konserts en talks an what the announser kalled stok reports but which wasn't sew et all. Thar want nuthin bout kows er kaffs er hogs, jest a lotta junk about erie en new-york centrl en a lot about stele but it didn't sa what wuz stole er who did it. Si iz sure tickled. He kin git most enny plase en the masheen does better then sum eround here that kost twice ez much. But then you wood expect it wood, fer it kum frum Raymond's. MI kids want one en we aint agoin tew munkey nowhare else yew bet.

RAYMOND'S

MORE SCALPER SUITS
MORE SUITS NOT SCALPED

so suit yourself an lug off anyofem you like but don't lug off any you don't like, fix it any way you want to, then we'll all be tickled.

194 Men's Suits not all sizes 15.00
328 Men's Suits all sizes 22.50
236 Men's Suits all sizes 25.00

Plenty others for gentlemen, highbrows an others. Plenty Palm Beachs too—

PANTS

but I ain' goin ter say er word 'bout em---you say it—

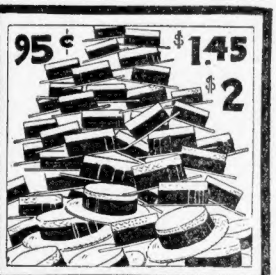

BOYS' CLOTHING

LIGHT GENUINE PANAMA SUITS 6.95
Norfolk styles, gray, brown and buff shades. 8 to 17 Sizes

BLUE SERGE SAILOR SUITS 4.50
FOR LADS 4 to 10 YRS.
Full regulation, all wool serge, better made all through.

BOYS' KHAKI AND CRASH NICKERS
Plenty all sizes, 7 to 17
65c, 95c PAIR

BOYS' BATHING SUITS
Big lot wool and worsteds, nobby colors with skirts, for lads 8 to 16.
1.95

Hundreds of Other BOYS' BATHING SUITS
55c to 3.75

BOYS' BLOUSES
Sports and regular collars, 2 good lots.
45c and 75c

MORE BOYS' STRONG STOCKINGS
20c Pair

Women's and Misses' WORSTED BATHING SUITS
Slightly imperfect, plenty colors, plenty style. All expensive goods.
2.95
Plenty Bathing Caps, 10c 25c
2ND FLOOR

Women's and Girls' KHAKI COLOR KNICKERS 1.00
Pockets, belt, wide cuffs; sizes up to 32 waist.
2ND FLOOR

FIBRE TRICOLETTE WOMEN'S AND MISSES' BLOUSES 1.00
Fancy Braid Bottom Band
2ND FLOOR

GIRLS' CRASH COLOR WASHABLE DRESSES 1.00
Nicely trimmed, up to size 14
2ND FLOOR

WOMEN'S EXPENSIVE WORSTED BATHING SUITS
Close-out lots and SAMPLE LINES of a high grade local maker.
3.95 4.95

KIDDIES' Worsted Bathing SUITS 1.45
2ND FLOOR

SHOES MORE

MEN'S AMERICAN GENTLEMAN TAN LACE SHOES 2.95
English toe, widths are C and D, all Goodyear welts; sizes 6 to 10.

MORE MEN'S GUN METAL CALF LACE SHOES 1.95
English toe, A and B widths, all Goodyear welts; all sizes 6 to 10.

HUNDREDS OF PAIRS OF WOMEN'S WHITE CANVAS SHOES 50c
High and low cut, all sizes in the lot.

LOT OF CHILDREN'S DARK TAN PLAY OXFORDS 1.25
And Sandals, heavy sewed soles, all sizes up to 2.

TRUNKS, BAGS & SPORTING GOODS

Golf Clubs, Irons	2.25	Tennis Balls, Championship	.40 Ea.
Golf Clubs, Woods	2.50	Tennis Nets, 36 ft. Canvas Bound Edges	3.75
Golf Bags with Stays	2.25	Croquet Sets, 2.25, 3.00,	3.50
Golf Balls, U. S. Royal	7.80 dz.	Black Enamel Week-End Cases	2.00
Golf Balls, Radio	7.80 dz.	Matting Suit Cases, 24 in.	3.00
Golf Balls, Black Circle	5.40 dz.		

WD 12 RADIO TUBES 4.50

RUGS

LOT DOMESTIC GRASS RUGS 1 PATTERN ONLY
Just the Rug for the summer cottage
8x10 . . . 6.95
9x12 . . . 7.95
3rd FLOOR

LOT OF WOOL AND FIBRE RUGS 85c
30x60, 2 patterns only. WHILE THEY LAST.

RUGS

Plenty Porch Shades
Complete ready to hang
All 7' 6" drop
4 ft.--3.25 5 ft.--4.75 6 ft.--5.75 7 ft.--6.75
8 ft.--7.75 9 ft.--8.75 10 ft.--9.75 12 ft.--12.75

PLENTY COUCH HAMMOCKS, 10.75 15.00 19.25 21.50 23.50
ALL ON THIRD FLOOR

WOMEN'S FIX IN SEASY BASEMENT

Tables Full of Hot Weather Goods, Lots of Good Things for Children

CHILDREN'S Cotton Ribbed HOSE —Brown, Black and White
Sizes to 9½
Pair 15c

LOT OF CHILDREN'S White Lawn DRESSES
Ages 2 to 6 yrs.
Ribbon Trimmed
Each 50c

LOT OF WOMEN'S COTTON HOSE
Some MERCERIZED
Many Round Ticket Quality
Pair 25c

WOMEN'S FIBRE HOSE
Colored and Black
Pair 15c

LOT OF WOMEN'S PERCALE HOUSE DRESSES
Big Sizes
Each 95c

WOMEN'S Union Suits
White, some Flesh Colors
Short and Tight Knee, Slight Seconds
Each 50c

FOOD QUERY DEPARTMENT
YOUR FOOD PURCHASING DIFFICULTIES SOLVED

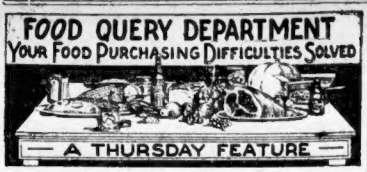

— A THURSDAY FEATURE —

Are you at a loss as to where you can secure some particular brand or kind of foodstuffs? If so, write the Boston American Food Query Editor. We will answer your inquiry in these columns as quickly as possible.

Food Query Editor:

I am anxious to know where I can buy a certain brand of corn and peas. As I am not sure of the brand, I will try to describe the label to the best of my ability and trust that you can help me out. The label was blue and yellow, mostly blue, and as I remember it, there was a picture of a boy playing a flute. The brand might have been Peter-Piper. This brand of goods is very reasonable and good. Trusting you will be able to fathom my description, with many thanks, I remain, R. S. M.

Dorchester, Mass.

We do not know of a Peter-Piper brand of goods, but from your description of label we feel quite sure you are looking for a brand known as Peter Pan. This brand of peas and corn can be obtained at any of the Arthur E. Dorr stores, E. E. Gray's stores or the Upham's Corner Market.

Food Query Editor:

I understand they are now selling a wonderful pecan nut put up in a glass jar, also in a tin. Have heard these are half pecans and that they are very nice and dry. The trouble I have always had in the past, especially in the summer time, is the way pecan meats turn soft and lose their flavor. Now if you know of any brand of shelled pecans put up in the manner I have described above, would appreciate knowing where they can be had in Boston. Thanking you, I am. L. F. F.

Newton Center, Mass.

You can secure Frazier's shelled pecans, put up in glass tumblers or in 8 oz. sealed tins, at any of the S. S. Pierce or Cobb, Bates & Yerxa stores. I understand these people guarantee their goods to be perfectly dry and fresh.

Food Query Editor:

I am very anxious to know just what is the difference between a Boston blue fish and a pollock. We have had quite a few arguments about this, and I would like to have this question settled once for all. A. J. K.

There is no difference between a Boston blue fish and a pollock except in the name. But we understand there is a recent ruling from the State Board of Fisheries that a fish dealer cannot advertise or sell pollock as Boston blue fish, as they have done in the past. This particular species of fish must be sold as a pollock.

Food Query Editor:

The other day, when I was in the market district, I purchased a large jar of Dorxco Mayonnaise at the Arthur E. Dorr Co. store. I must say it is a very delicious salad dressing. However, it is not convenient for me to go to one of the Dorr stores when I am out of mayonnaise, so I would like to know if this brand can be purchased in any store other than the Arthur E. Dorr chain. J. F. O.

Somerville.

We have interviewed the Arthur E. Dorr people, manufacturers of this Dorxco mayonnaise, and they tell us that on account of the large sale on this item they have decided to sell this dressing to retail stores, jobbers, etc. If, however, your neighborhood butcher or grocer does not happen to have the goods on hand he can stock same from Arthur E. Dorr Co.

Food Query Editor:

I would like to know which you consider the better, a regular ham or a skinned hacked ham, as they call it. I have noticed when going into a store and asking for a small fancy ham they give me a regular, but if I wanted a slice or two of a large ham, as a rule they gave me a skinned ham. Another thing, there seems to be a big difference in the price. They claim that both grades of ham are put up by the same people. Of course I realize that some of the fat is taken off the skinned ham, but there must be a bigger difference than this, and I am curious to know. Thanking you in advance. A. N.

Fenway, Boston.

A skinned hock ham originally was a ham that had a bruise on the back of it or on the rind, and instead of cutting out this bruise the packers took off the entire rind and some of the fat and called it a skinned hock ham. During the last few years, especially here in New England, the public has demanded to a great extent skinned ham, because it is leaner than a regular ham, and a few of the packers are turning out a very fancy ham and taking off part of the rind and fat, but as a rule a skinned hock ham is a large, fat ham with part of the rind and a lot of the fat removed, and they are not nearly as well cured as the regular. Most of the packers use regular hams for their very best because they realize that a ham should have a good amount of fat to be really tender and juicy, and the skinned ham is only made to satisfy the public wants for a lean ham. There is generally a difference of 3c a pound more for the regular ham than for the skinned.

BRUNETTES 'WIN' AT FORDHAM

New York, June 7.—Not to be outdone by Thomas A. Edison, the senior class of Fordham University took serious notice of a questionnaire which ranged in subject all the way from the most popular man in public life to the most popular type of girl.

The seniors voted strong for a brunette as the most fascinating girl type. "Fickleness" they declared to be the most distasteful characteristic in a girl and "loyalty" the most commendable.

A man, the erudite seniors held, should marry at twenty-five and a girl at twenty. The "most appropriate profession for a woman" was declared to be her home. "A good student" was voted the most useful man to a college and a "parlor athlete" the "most useless."

DRUG SUSPECT IS CAUGHT AFTER CHASE

Floyd Warren, twenty-two years old, of No. 660 Massachusetts avenue, South End, was arrested by Sergeant Caverly and Special Officers Monahan and Conway of the drug squad from headquarters, charged with violating the drug law.

Warren who is known to the police as "Gentleman Dick" had been under surveillance for the last two weeks.

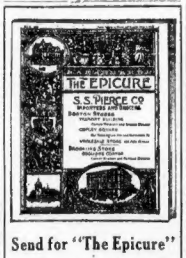

Send for "The Epicure"

Summer Issue. Containing Distinctive Menus and Recipes

COMPARE OUR PRICES
QUALITY—VALUE—SERVICE

S. S. PIERCE CO.

Tremont Building, Boston

BASES BONUS BILL ON LEGAL OBLIGATION

Washington, June 7 (I. N. S.).—Predicting enactment of the $1,200,000,000 adjusted compensation bill by the next Congress, Senator Hollis (R., Republican, New Mexico), chairman of the Senate Pension Committee, today announced that the bonus fight in behalf of America's 4,000,000 world war veterans would be urged from a new angle—that of legality.

The government, Bursum said, had contracted a "legal obligation" by forcing its soldiers to pay their own insurance, and in requiring forced allotments during the war. He cited state compensation acts, affecting peace time employment, to emphasize the government's obligation.

Furthermore, Bursum declared, the bonus bill when passed will be signed by President Harding. If not, he said there are enough votes to pass it over his veto.

The bill will pay a minimum of $30 a month to the veterans, through the following principal provisions:

Refunding of all insurance payments, averaging $7 a month per man.

Repayment of all enforced allotments, ranging from $5 to $15 a month, and

Payment of a "retroactive" wage increase of $20 a month for service during the war equal to the increase given civilian employes during the war.

MRS. RUETER DEFIES KIN TO WED 3D TIME

Mrs. Margaret O'Malley Ruster of Brighton, widow of Frederick Theodore Ruster, millionaire brewer, defied the reported objections of her relatives and became a bride for the third time she married August Clarence Flanigan, a Brooklyn lawyer, in Brooklyn, N. Y.

According to friends, Mrs. Ruster, twice a widow, met Flanagan, who is a former member of the New York Legislature, in Boston three months ago and the couple fell in love "at first sight."

The wedding took place Tuesday in a room at the Hotel Bossert, the ceremony being performed by Justice Stephen Callahan of the New York Supreme Court. The bride was attended by Miss Marion Saunders of Boston, who first introduced the couple. She had accompanied Mrs. Ruster to Brooklyn.

The couple will live in Brooklyn and Mrs. Ruster will give up her mansion at No. 86 Chestnut road, Brighton, which was left to her by her second husband, Mr. Ruster.

It was reported that her daughter by her first marriage, Mrs. Claude Mahan of Springfield, has been opposed to the affair from the beginning. Mrs. Patrick O'Malley of Clifton, the bride's mother, is also said to have objected to the union.

Brutally Beaten

LOUIS GORDON.

BEAT HIS SON WITH ROPE; SENTENCED

Morris Gordon of No. 8 Grove street, West End, appealed a sentence of nine months in the House of Correction when he was found guilty of beating his son with three feet of heavy rope until the boy was unconscious.

HAS HER EX-SWEETHEART ARRESTED WEDDING DAY

Worcester, June 7.—Arrested on statutory offense by agreement of his sudden ire upon complaint of consort, Lauree agreed to pay $6 a week for the support of his child upon his former fiancee, the latter's parents withdrawing charges against him on probation in District Court charged with a 16-year-old.

BRIGHTON WOMAN STRUCK ON LEAVING STREET CAR

Mrs. Bernice Arnold, identity unknown, and Warren streets, Brighton, on Nov. 11 by [illegible] street car, suffered a fractured right [illegible] when struck by a [illegible] car and died, removed to the St. [illegible] alleged [illegible] a street car at Allston. Hospital.

Boyle Bros. are the originators of the famous Wage Earners Weekly Payment Charge Account Purchasing Plan
By far the most economical and liberal method of buying on credit, without interest or any extra charges

Clothing on Credit at Cash Store Prices

Shopping Checks on the Department Stores and on over 100 cash stores issued for any amount at Edward's 8 Winter St.

EDWARD'S 8 Winter St. CREDIT 3 STORES KEILTY'S 765 Washington
BOYLE BROS. 853 WASHINGTON ST.
World's Greatest Credit Clothiers

Stores in Other New England Cities

THE PRICES ON ALL CLOTHING GUARANTEED to be as Low as Cash Store prices At any of Boyle Bros. Stores

Boyle Bros., "Style Quality" Clothes On Credit--At Cash Store Prices

Boyle Bros. display as usual the largest stock to select from and the best styles in clothes for men and women, fresh from the tailoring shops of America's leading designers and makers—sold at cash store prices on credit with no extra charge.

OUR large and stylish stock consists of all the season's best models in women's and misses' Suits, Coats, Dresses and Waists. Any style you see in any department store or women's high grade apparel cash store you may be sure to find here at no higher prices on credit and in many cases much less.

AT THE RATE OF $1.00 A WEEK

AMERICA'S finest clothing, our fair prices, standard maker smart styles and our easy way of selling the best clothes men take pride in wearing, as cheap as they can buy elsewhere for cash, have built up our immense business.

Including Sport Models

Women's Suits

Spring Suits for ladies and misses in a remarkable presentation of styles and fabrics of charming individuality from best makers of women's stylish apparel. Distinctive three-piece Costume Suits, Two-piece Suits, Sport Suits—Box Belted, Side-tied, Short Box Jacket and flip-length effects. Tailored in Covert Cloth, Tweeds, Homespuns, Mixtures, etc. Very specially priced.

Dresses $25 to $59.50

Coats $15 to $75

$25 to $50.00

Misses' Suits in Best Styles

Including Sport Models

Men's Suits

All our men's clothes are standard makes from the best clothing manufacturers in America—Brands that are sold by the best Cash Clothing Stores—Nothing finer made. Tweeds, cheviots, cassimeres, worsteds, serges, flannels, unfinished worsted. Styled in hair-lines, herringbones, plain browns and blues, checks, plaids and mixtures. Very Specially Priced.

Men's Furnishings Hats Shoes Underwear

Topcoats Raincoats

$25 to $55.00

Boys' Suits $10.50 to $16.50

Other Departments

Underwear
Corsets
Children's Clothes
Millinery
Petticoats
Women's Shoes
Phonographs
Household Linen
Bedding
Jewelry

POPE BICYCLES For Women and Girls

We issue our Shopping Checks at our down town store Edward's, 8 Winter St. for any amount

Use this Shopping Check as cash to buy in the big stores and pay your bill to Edward's at the rate of $1 a week.

BOYLE BROS.

FAMOUS SHOPPING CHECK

AT THE RATE OF $1.00 A WEEK

Use this check the same as you have our "orders on the cash stores" for over 40 years. They are no different than our original orders. No matter what the name, it's Boyle Bros.' old system just the same.

Boys' Dept.

Suits
Coats
Shoes
Caps
Hats
Etc.
Etc.

POPE BICYCLES For Men and Boys

Easiest Terms, Lowest Prices

BOYLE BROS
853 WASHINGTON ST.
Boston's Oldest, Largest, Most Liberal Credit House
Right in the Center of Boston's Credit District
Between Hollis and Broadway Open Evenings
Three Stores in Boston—Other Stores in New England Cities

Greatest Variety, Best Quality

There are cheaper teas than Tetley's Orange Pekoe, but none more economical. 300 fragrant, full-flavored cups to the pound.

TETLEY'S
Makes good TEA a certainty

LIGHTNING KILLS COWS, STUNS THREE, SETS FIRES

Lightning did damage over a wide area south of Boston. Twenty-one cows, two horses and a bull were killed in the barn of Homan Comey in Foxboro. Three persons were stunned and five horses were struck by lightning in Randolph. The old Briggs home, a landmark of Norwell, was burned to the ground, with a loss of $10,000. The home of J. P. Harriman at Nantasket was struck. The Quincy fire alarm system was put out of commission by a bolt.

SLAYER OF 33 BOASTS OF HIS ACTS IN COURT

Moscow, June 7 (AP).—Vasili Komaroff, accused of the murder of thirty-three persons, was alternately a tearful and boastful figure when placed on trial before a crowd that jammed the polytechnic museum and overflowed into the street, where troops were stationed to keep back the thousands of curious citizens.

"You have my confession, why bother further?" he asked, but with the Russian's usual sense of the dramatic court officials, the crowd and the prisoner alike settled down to witness the show.

Komaroff cried in telling the story of his early life. He grinned boastfully when he told of his later life of carousing. He wondered why he had killed so many people. He declared his wife had had nothing to do with the murders.

Alienists testified the defendant was sane. A verdict is expected shortly.

Komaroff is not subject to the death penalty under Soviet laws, as he did not commit robberies attended by violence.

Squeezed by Orang

MRS. MARTIN JOHNSON.

New York, June 7.—Mrs. Martin Johnson, big game hunter and explorer, recently returned from spending two years in Darkest Africa with her husband, where she was charged by lions and faced death in a dozen different forms without getting as much as a scratch.

With her husband she went to the Central Park Zoo and there saw Bessie, an orang-utan they had brought from Borneo. Some one suggested a picture, so Mrs. Johnson sat down on a railing alongside Bessie. The orang-utan grabbed Mrs. Johnson by the neck. In a trice the two were lying on the floor of the cage. Keepers pulled Bessie off. Mrs. Johnson escaped with bruises.

3 MEET DEATH IN DROWNING ACCIDENTS

John D. Kiley, nineteen years old, No. 22 Ryan street, South End, was drowned in the Charles River, near the Cottage Farm bridge. He is the second son of Mr. and Mrs. David Kiley to have met a tragic death in the last three years.

His eight-year-old brother was killed in a South End automobile accident recently.

Kiley, he went swimming with a chum. Kiley dived into the river, and did not rise to the surface. His clothes were found on the river bank. The river is being dragged for Kiley's body.

The body of a small boy, found in the Chelsea Creek near the East Boston end of the Meridian st. bridge was positively identified as that of Joseph Manning, Jr., five-year-old son of Mr. and Mrs. Joseph Manning, No. 71 Maverick street, East Boston.

The lad had been missing since May 19. Rumors that he was being held and mistreated by strangers reached the parents. Although grieved at his death, the boy's family was relieved to learn he had not been subjected to cruel or abusive treatment.

William Burke, twelve years old, Trapello road, Waltham, was drowned in Totten's Pond. He is the first Waltham boy to have been drowned during the present swimming season.

LYNN FIRE CAUSE REGAINS SANITY

Miss Alofe P. Merriam, of Lynn, who was committed to the asylum at Danvers following the fire at Essex Castle, Lynn, in which several lives were lost, is still suffering from burns received in the fire. Her mental condition has improved to such an extent that as soon as she recovers from her injuries she will be discharged.

PARK ROSES TO BE IN BLOOM JULY 1

The $50,000 free public rose garden in Franklin Park will be gloriously abloom by July 1, the Park Department announces. Seventy-one varieties of roses have been planted, the largest number of these being of the hybrid tea, briar, pillar roses and polyanthus and hardy perpetuals.

The Liver Is the Road to Health

If the liver is right the whole system is better off. Carter's Little Liver Pills awaken your sluggish, clogged-up liver and relieve constipation, stomach trouble, inactive bowels, loss of appetite, sick headache and dizziness. Purely vegetable. You need them.

CARTER'S LITTLE LIVER PILLS

Small Pill—Small Dose—Small Price

DIAMOND GUILTY IN MURDER OF RICH WIFE

Valparaiso, Md., June 7.—Harry Diamond of this city was convicted of his wife's murder, and sentenced to death by a jury that heard the case.

Diamond was charged with having shot and killed his wife while on an automobile trip from Gary to East Chicago. The State contended that the defendant's desire to obtain his wife's money motivated the slaying. Mrs. Diamond, who was several years the husband's senior, was reputed to be wealthy.

Diamond claimed William Armstrong, their chauffeur, killed Mrs. Diamond and that he shot the negro in self-defense.

Mrs. Diamond was said to have had a flock for $17,000 and jewels valued at about $25,000 in her possession when the shooting occurred.

LAWRENCE MAN DIVES FROM BOAT INTO POND; FAILS TO APPEAR AGAIN

Lawrence, June 7.— Alvin C. Stabile, twenty-four years old, single, of No. 5 East Haverhill street, this city, who is employed as an automobile demonstrator for the Robinson-Toohey Company, was drowned while swimming at Little Island Pond, Salem, N. H. Walter Lang, of No. 93 Farnham street, Lawrence, went out about seventy-five feet from the shore with Stabile in a boat. Stabile dove off the boat and failed to reappear.

Drink and Enjoy—

LIPTON'S TEA

Largest Sale in the World

Advertisement

Free to Asthma and Hay Fever Sufferers

Free Trial of Frontier Method That Anyone Can Use Without Discomfort or Loss of Time

We have a method for the control of Asthma, and we want you to try it at our expense. No matter whether your case is of long standing or recent development, whether it is present as Chronic Asthma, or Hay Fever, you should send for a free Trial of our method. No matter what your age or occupation, if you are troubled with Asthma or Hay Fever our method should relieve you promptly. We especially want to send it to those apparently hopeless cases, where all forms of inhalers, douches, opium preparations, fumes, "patent smokes" etc., have failed. We want to show everyone at our expense, that our method is designed to end all difficult breathing, all wheezing, and all those terrible paroxysms.

This free offer is too important to neglect a single day. Write now and begin the method at once. Send no money. Simply mail coupon below. Do it Today—you won't pay postage.

FREE TRIAL COUPON

FRONTIER ASTHMA CO., Room 414 F, Niagara and Hudson Sts., Buffalo, N.Y. Send free trial of your method to

.....

.....

Sole Boston Agents

Holeproof Hosiery

Men's Women's Children's

featuring—

New Elastic Rib Top Holeproofs — the perfect stocking for women.

Complete stocks new Elastic Rib Top Holeproofs for women

SILK

Including the popular shades. Seamless and Mock Seam. Box of 3 Pairs $4.75

Full Fashioned Pure Dye Silk. Box of 3 Pairs.. $6.75

LISLE — Black, white, cordovan. Box of 3 prs. $2.25

SILK-FACED — Black, white, cordovan. Box 3 Pairs $3.00

TALBOT CO.

395-403 WASHINGTON STREET

BIG BOSTON PIANO WAREHOUSE CLOSES OUT

PIANO SALE

J. P. COLLINS BUYS

THOUSANDS OF DOLLARS WORTH OF

PLAYERS and PIANOS

From Big Piano Warehouse

INCLUDING MANY FAMOUS

HALLET & DAVIS

PLAYERS AND UPRIGHTS

Included in this big purchase of new and slightly used pianos and players are many upright pianos and player pianos of the internationally famous firm of Hallet & Davis, makers of America's best pianos for nearly a century. The pianos of Hallet & Davis will be found in the best homes, schools and colleges in every State in the Union. *Substantial reductions made in the prices of new players and uprights.*

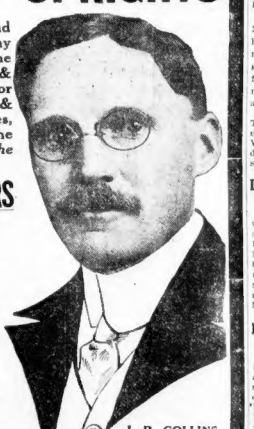

J. P. COLLINS, Boston's Piano King

NEW AND SLIGHTLY USED PIANOS & PLAYERS

HALLET & DAVIS PLAYERS, $250 to $550

CHICKERING FANCY MAHOG. PLAYER Like New—Special Low Price

CHICKERING USED UPRIGHTS Several to Select From $60, $70, $90, $125, $150

VOSE Used Upright Pianos, $75, $85, $100

VOSE USED FANCY MAHOG. PLAYER, $350

KRANICH & BACH Uprights, $75, $100, $150

GULBRANSEN PLAYERS—Great Bargains

STEINWAY DUO ART Baby Grand, Cost $1850—Like New—At a Special Low Price

STEINWAY STYLE V—Like New—Bargain

STEINWAY STYLE I—Beautiful Instrument

STEINWAY SMALL GRAND, $350

MASON & HAMLIN USED UPRIGHTS 3 to Select From—All Bargains—$75 and Up

300 Pianos to select from

Best makes in following list, some used a little—some used more

Hallet & Davis Player	$305	Hallet & Davis Upright	$150
Mason & Hamlin Upright	$160	Emerson Upright	$80
Ivers & Pond Upright	$175	88-Note Int. Player	$175
Vose Upright	$80	Steinberg Upright	$65
Ivers & Pond Upright	$75	Steinberg Upright	$85
Doll & Sons Upright	$250	Chickering Upright	$70
Knabe Upright	$90	Huntington Upright	$98
H. F. Miller Upright	$85	Kranich & Bach Upright	$80
Kranich & Bach Upright	$76	Autopiano Player	$215
Chickering Upright	$127	Small Upright	$25
		Emerson Angelus Player	$190

Easiest Terms in Boston

Your old Piano, Organ, Phonograph, etc., taken as part payment.

J. P. COLLINS 100 Summer St. Cor. Devonshire St. Open Mon., Thurs. & Sat. Nights Till 9

AN ASTOUNDING SALE AT HAINES $29 50¢ WEEKLY NO EXTRAS CHARGED

If Ever You Are Going to Buy Some Economical Pieces of Furniture for That Spare Room Now Is the Time of All Times to Buy Them. The Pieces Shown Are of Dependable and Durable Construction. What Is More the Price Is Pared Right Down to the Quick. Come and See for Yourself. Fifteen Items Listed Below at $29.00 Each on Terms of 50c Weekly.

9 Jacobean Tables

Solid oak extension tables, finished in Jacobean and William and Mary Period styles, only $29

50c Weekly

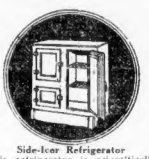

Side-Icer Refrigerator

This refrigerator is scientifically constructed so as to have an even temperature at all times. Cuts your ice bill in two. For only $29

50c Weekly

15 Queen Anne Tables

When open extends six feet, in the desirable period design, veneered in either walnut or mahogany. For only $29

50c Weekly

21 Odd Chinas

Queen Anne design, Colonial, William and Mary or Adam. These are left over from broken suites... $29

50c Weekly

19 Colonial Buffets

Golden oak buffets, with large plate mirror. Roomy cupboards, roomy drawers, well constructed. Only $29

50c Weekly

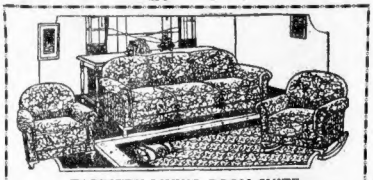

TAPESTRY LIVING ROOM SUITE

Look at this suite then at the price. Our gigantic buying power makes possible this wonderful value exactly as shown above, with full construction. A choice of many covers of tapestry and velour, for only $95

EASY TERMS

22 Four-Poster Beds

No bed is more beautiful than the Colonial four-poster. Here's one in mahogany finish for only $29

50c Weekly

7 Kitchen Cabinets

Chance to get a Make-Work-Easy kitchen cabinet for less than half the price $29 regular.

50c Weekly

PERIOD BEDROOM SUITE

An examination of the construction of this very handsome hardwood bedroom suite, finished in mahogany, will make you an enthusiastic purchaser. Bow-end bed, chiffonette and large dresser, for only $89

EASY TERMS

Large Size Range

This range is made of heavy castings, guaranteed to be a economical fuel user and a perfect baker, for only $29

50c Weekly

50 Roomy Dressers

Large size dressers, with French plate mirror. Made of selected hardwood and finished in mahogany, for only $29

50c Weekly

RUG PRICES REACH ROCK BOTTOM

9x12 1-Piece Brussels Rugs. Choice of many patterns; all one-piece Brussels Rugs. Extra special, Only 18.50

EASY TERMS

7.6x9 Axminsters. Heavy deep pile all wool face genuine Axminsters of long wear quality. For only $29

EASY TERMS

9 Sectional Bookcases

Three sections with base and top, just as shown. Made of solid oak. For only $29

50c Weekly

Baby Carriages

Has spring cushions, reversible body, roll hood and windows in hood. Choice of colors for only $29

50c Weekly

Hardwood Beds

Some bow-end, some straight-end, some veneered in walnut, some in mahogany. Your choice while they last $29

50c Weekly

Haines FURNITURE CO.

726-728-730 Washington St.

NEED KING SOLOMON AGAIN; TWO WOMEN CLAIM CHILD

Chicago, June 7.—A parallel to the case which King Solomon was called upon to decide faces a Chicago judge today. Two women here say they gave birth to the same child.

A girl five years old, whom both call Leona, is being closely guarded at the home of Mrs. Nicholas Lenz, wife of a druggist. Mrs. Lenz says she can furnish proof that the girl was born to her in Chicago.

Mrs. Julia Warzna says she has a birth record certifying Leona was born to her in Poland, and that she then gave her to Mrs. Lenz three months ago to keep for her during a period when she was in financial difficulties.

CANADIAN EDITOR CLEARED OF SEDITION

Sydney, N. S., June 7.—Malcolm Bruce, editor of The Worker, and Labor candidate for Southwest Toronto in the Ontario provincial elections, today was acquitted of sedi-

BUY DIAMONDS DIRECT

From Jason Weiler & Sons

Leading Importers—Save 20% to 30%

White Gold

Perfectly cut, blue white diamond mounted in 18K solid white gold ring, elegantly carved and pierced.

$50.00

1 Carat $145

This one carat diamond is of fine brilliancy and perfectly cut. Mounted in ladies' style 14K solid gold setting. If this ring can be duplicated elsewhere for less than $200.00, money refunded. Our price

$145.00

White Gold

One of the many smart, new styles in 18K solid white gold. Mounted with perfectly cut blue white diamond.

$95.00

All Platinum

Perfectly cut, blue white diamond of rare brilliancy. All platinum ring, exquisitely pierced in new lace effect.

$200.00

Following is a partial list of diamonds mounted in various styles of gold, platinum and white gold settings. You have the privilege of keeping any of them ten days for comparison and appraisal and then returning for the full amount in cash if desired.

½ carat	$32.00
⅝ carat	117.00
¾ carat	50.00
⅞ carat	135.00
1 carat	145.00
1¼ carats	210.00
2½ carats	600.00
1⅜ carats	248.00
3 carats	535.00
3½ carats	588.00
2½ carats	369.00
3 carats	472.00

All Platinum

Perfectly cut, blue white diamond of fine brilliancy, with six other smaller diamonds. Solid platinum ring, richly carved and pierced.

$350.00

WEDDING RINGS

Plain or wedding blossom style in 14 and 18k yellow, green or white gold; also in platinum. All sizes. $3.00 to $35.00.

Mail Orders Filled. Write for Beautifully Illustrated Free Catalogue

Jason Weiler & Sons

Diamond Importers Since 1870

376 Washington St., CORNER OF FRANKLIN *2d, 3d and 4th Floors*

Double Package — Double Sealed

Three Big Reasons

There is a reason "why" for everything. And there are three big reasons "why" you should make ***White*** House Coffee ***your*** coffee.

No. 1. ***White*** House Coffee is selected from the choicest berries grown. It is perfectly roasted. Out of the coffee pot it pours a most fragrant, rich, delicious cup of coffee. You and the family will enthuse over it.

No. 2. ***White*** House Coffee is double-sealed and double-packed in a scientifically designed carton. No expensive, unnecessary can is included in the cost of ***White*** House Coffee. It is so efficiently packed its ***rare quality*** is always the same.

No. 3. ***White*** House Coffee is sold by responsible dealers. We are just as proud of the men who sell ***White*** House Coffee as they are of our product.

Just try a pound of ***White*** House Coffee, then you will know the biggest reason of all.

Be sure the "***White*** House" is on every label. 1, 3 and 5-lb. packages only.

WHITE HOUSE
DWINELL-WRIGHT CO.
Boston Chicago
COFFEE

GERMANS OFFER 285 MILLIONS

Continued from First Page.

annual bonded interest of 2,000,000,000 marks, or $110,000,000.

PLANS BI GMORTGAGE.

A further 10,000,000,000 marks would be guaranteed by a gold five per cent. mortgage on security for which would be furnished in physical holdings of industry, agriculture and shipping, and the gold obligations assumed by banking and commercial interests and private real estate. This levy, it isestimated, would also yield 600,000,000 gold marks.

Theadditional 200,000,000 of the annuity total would be raised by increased customs duties on articles of luxury and the creation of a government monopoly in tobacco and spirits.

TEXT OF NOTE.

The text of the note says:

"After full and careful consideration, Germany has stated her sincere belief as to her capacity to make payment for reparation. The German government would not be acting fairly and it would not bring the real solution any nearer if, for the sake of temporary alleviation of its political difficulties, it were to promise more than in its judgment the Gearman people can, with the utmost effort, perform.

"Nevertheless, the question of German's capacity is one of facts on which different opinions can be held, and the German government admits the difficulty of arriving at any secure estimate in the present conditions. For this reason it has already offered to accept the decision of an impartial international body as to the amount and method of payment. Germany can give no stronger proof than this of her determination to discharge reparation.

OFFERS ALL RECORDS.

"The German government also is ready to supply all available information necessary in forming a reliable judgment on Germany's capacity to pay. It will, if it is wished, throw open to inspection all its financial records and furnish any details that may be desired concerning the resources of German industry and business.

"The German government has made reference to the floation of big loans in order that large capital sums might accrue at the earliest possible moment to those powers to which reparation is due. Should loans on a great scale prove impracticable for a time, it is ready to substitute a scheme of annuities.

Two Krupp Plants Seized by French

Coblenz, June 7.—The metallurgical establishments of the Krupps at Nieuwied and Engers have been occupied by the military and will be retained as a pledge for the payment of 20 billion marks, representing the amount of the coal tax owed to the Ruhr allies by the Krupp company.

Belgians Raise Billions by Reconstruction Loan

Brussels, June 7.—Subscriptions to the last Belgian "billion franc" loan for the reconstruction of the regions devastated in the war have reached a total of twenty billions, about $4,000,000. Most of the large subscriptions have come from a consortium of banks.

APPEAL TO POPE FOR SCHLAGETER FAILED

Berlin, June 7 (I.N.S.).—An ineffectual effort was made to have Pope Pius XI. Intercede in behalf of Albert Schlageter, a German, recently executed by a French firing squad at Dusseldorf, after being found guilty of sabotage. Monsignor H. J. Bruning, domestic prelate, who accompanied Papal Nuncio Testa to the Ruhr, made the appeal in the Vatican by telegraph. Monsignor Bruning was formerly stationed at New York, Chicago and St. Paul.

Advertisement

Lift Out Your Corns

ICE-MINT

THE NEW DISCOVERY ENDS ALL

Foot Troubles

This new discovery, made from a Japanese product, is certainly a wonder the way it draws out inflammation from a pain of swollen, burning, aching feet. It takes the soreness right out, then the corn or callous shrivels and lifts off.

Hard corns, soft corns or corns between the toes, just shrivel up and lift off so easy. It is wonderful. Just think! Not one bit of pain while applying Ice-mint or afterwards. It doesn't even irritate the surrounding skin.

You will never have to cut a corn again and run the risk of blood poison. Say good-by to your old corn salve, plasters and bandling lore for that pet corn of yours is sure to be a "goner" if it ever feels the magic touch of Ice-mint.

It imparts such a delightful, soothing, cooling feeling to the feet that you will smile with relief.

Ice-mint is the real Japanese secret for fine, healthy little feet. It prevents foot odors and keeps them sweet and comfortable. It is greatly appreciated by women who wear high heel shoes, and by men who have to stand on their feet all day.

Just ask in any drug store for a little Ice-mint and give your poor, suffering, tired, swollen feet the treat of their lives. It costs little and there is nothing better.

ICE MINT

Weds June 21

MISS LOUISE HOWE.

A romance which began two years ago in a Boston art school has resulted in the engagement of Miss Louise Howe, an illustrator, of No. 208 Edge Hill road, East Milton, to Raymond A. Ewing, also an illustrator, of No. 99 St. Botolph street, Northampton. The wedding will take place June 21, in the home of Mrs. Emma Hardy, an aunt of the bride-to-be, in East Milton. Following the ceremony, the couple will join the Summer artists' colony at Rockport.

Buffalo.—With hands and feet tied and a handkerchief gagging his mouth, the body of Patrick Barrett, a grain shoveler, was found in a slip on the waterfront.

WIFE NO. 1 SUES FOR DIVORCE

Continued from First Page.

phia, I did. The offer was refused so I started divorce action.

"An attorney was sent to New York to serve papers on her. Then my lawyer said I would not have to appear in court as apparently the case was not going to be contested. I went on to New York and went to work there. I was informed my divorce had been granted without question.

"So when I desired to wed the present Mrs. Ayers I did not see any reason why I should not. We were married in Connecticut. I did not tell her of my previous marriage because she was soo trongly opposed to divorce.

INTENDS TO REWED.

"In 1916 I came to Boston. We stayed one or two nights in a hotel and then moved to an Allston house where I lived until we got an apartment at No. 1139 Commonwealth avenue.

"We lived there until last May, when we moved to Wollaston. That wouldn ndicate I had nothing to hide and was not making any effort to keep anything secret.

"Three weeks ago a New York detective came to me and said, 'I want you. Your wife wants a divorce' I was shocked. I still believe that I got a divorce in Philadelphia. I have started an investigation both there and here to clear up this unfortunate tangle.

"My wife is standing by me. Just as soon as I was informed that there was some question as to the legality of our marriage I moved out of our house. When this mess is over I am going to re-marry the present Mrs. Ayers again so there can never be any question."

MET BY ACCIDENT.

"As far as my first wife saying that she had searched for me for eleven years—well, that is foolishness. I bumped into her face to face in Grand Central station, New York. We both looked at each other.

"She did not speak so I did not speak either. If she had wanted to find me so bad why didn't she grab me then.

"My own brother told me about my having obtained the divorce. He lives in Philadelphia. As the information came to me from him I never thought to question it. That is why I haven't any papers and why I never bothered to get them."

Kansas City—M. D. Dunn, Chicago was re-elected president of the American Jersey Cattle Club at its convention here. George W. Sisson of Potsdam, N. Y., was re-elected vice-president, and George T. Chaffee, Rutland, Vt., treasurer.

COTTING JURY DISAGREES IN GIRL ATTACK CASE

After deliberating eighteen hours a jury in Middlesex Superior Court failed to reach an agreement today in the case of Walter M. Cotting of Wakefield, third of four men charged with attacking Helen Waters, a fourteen-year-old Wakefield girl. The first man tried, William H. Mason, a fisherman, of Wakefield, was given two and a half years' imprisonment. The second man tried was found not guilty. Another man is to be tried in the case.

The first jury in Mason's case failed to agree.

Dayton—The United States Army Service Dirigible TC-5, was destroyed by fire shortly after it moored at Wilbur Wright field. The ship, the largest of its kind in this country, was destroyed during a severe electrical storm.

BUTTER 46c lb. Finest Quality Fresh Creamery

EGGS 41c doz. Selected Wh. Eggs Fine Grade Fresh Watkins Eggs, doz. 35c

Cheese, Mild, Full Cream		White or Young American Type	Lb. 32c
Coffee "Golden Rose" A Choice Old Coffee at Popular Price	Lb. 29c	Coffee "John Alden" Perfect Blend of Finest Old Crop Coffees	Lb. 39c
TEAS Golden Rose, Finest Selected, Delicious Flavor, All-Tight Packages Oolong, Mixed or English Breakfast, Lb. (ORANGE PEKOE CEYLON, Our Price, Lb. 57c)			49c
Bacon THIN SLICED NO RIND	Lb. 27c	P. & G. White Naptha Soap	6 for 29c
Tomatoes Fancy Ripe	Can 10c	Jam "Golden Rose" Mixed Fruit Raspberry or Strawberry	Jar 29c
Macaroni or Spaghetti "Golden Rose"	Pkg. 7½c	Peaches "Golden Rose" Yellow Cling Halves or Slices	29c
Ivory Soap LARGE BAR	12c	Prunes Mostly Santa Clara 60 / 70 Size	12½c
Salmon PINK ALASKA	Can 12½c	Salad Dressing "Salvarine" or "Salvarine" Golden Rose Kellogg's Pkg. 8c Lunch lb. 23c	
Corn Flakes Post Toasties	Pkg. 8c	Ketchup "Golden Rose" Brand	25c
"Huston's" Sebago CREAM SWEET	lb. 12½c	Peas TENDER SWEET	Can 15c
French's MUSTARD	Jar 13c	Corn Fancy Southern	Can 10c
Banner Lime Juice	14c	Milk Bread "Golden Rose" Wrapped in Wax Paper Fresh Baked Daily	Large Loaf 11c

All Advertised Prices Apply Boston and Suburbs Only

The GINTER Co

Stores Everywhere—Boston, Suburbs and New England

Graduation Special

Mesh Bags

At the Special Price of

$2.00

Handsome silver finish Mesh Bag, heavily silver plated on armor-plate, attractive engraved frame having two sapphires in clasp and fringe on bottom.

Large assortment of other Mesh Bags in silver plate, green gold finish and sterling silver.

Mail Orders Given Prompt Attention

Geo. E. Homer, Inc.

Jewelry and Silverware

45 Winter St.

The Store for Thrifty People

Houghton & Dutton Company

We Give and Redeem Legal Stamps

Just For Friday

SUCH out-of-the-ordinary values really save you large sums of money. Follow the course of our Friday values. We are absolutely certain that you will find the savings greatly to your advantage. Join the hundreds of others who profit by these "Just for Friday" specials.

50-Pc. Dinner Sets

Pointtie decorated in three different patterns. Each set includes four different size plates, cups with saucers, covered dish, one platter, open vegetable dish, gravy boat, sugar bowl, cream pitcher and sauce dishes. Composition ..... for eight persons. 12.98

BASEMENT

Lunch Kits

Black jacketed lunch kits, fitted with one-pint vacuum bottles, which will keep liquids hot or cold for hours; with large space for carrying food. 1.49

BASEMENT

Boys' Blouses

Sport or plain styles in striped khaki and fine gros, madras and soisette. Sizes 4 to 16 years. 98c

THIRD FLOOR

Women's White Canvas Oxfords and Pumps

Fine quality canvas, to be worn at nights, with many different kinds of dresses; easy to keep clean. A very popular model. 79c

STREET FLOOR

Voile Cottage Curtains

Plain, with hemstitched valls with full hottom ruffles. Four-piece set. 1.50

FOURTH FLOOR

Plaid Blankets

Size 66x80, heavy napped finish, slight seconds, but a splendid wearing quality nevertheless, in a variety of assorted plaid colorings. Each 1.25

STREET FLOOR

Unbleached Cotton

1000 yards, 41 inches wide, will bleach white after a few washings, good quality for service and hard wear. Yard 19c

STREET FLOOR

All Linen Crash

Very soft and absorbent, will not lint or scratch. Yard 19c

STREET FLOOR

Colored Burlap

Heavy quality, subject to slight imperfections, in green, blue and red. Yard 15c

FOURTH FLOOR

Turkish Towels

Fancy design, thick and absorbent, stamped for embroidery in a simple pattern, with pink, blue or gold borders. Each 59c

ART GOODS—STREET FLOOR

Women's Bathing Caps

Plain diving caps, in assorted colors, warranted all new rubber 19c

SMALLWARES—STREET FLOOR

Cot Beds

Folding style, heavy canvas top, excellent for camps, cottage or yacht. 4.49

FOURTH FLOOR

Bed Outfits

Strong continuous post white enamel bed, with guaranteed spring and excellent mattress mattress; all sizes 19.50

FIFTH FLOOR

Stove Ovens

For oil or gas stoves, of black sheet steel, double lined on sides, reflector plate on bottom, 11½ inches deep, 16½ inches wide, metal swing door 1.69

BASEMENT

Water Pitchers

Fine blown glass, 3-pint size. Each 49c

BASEMENT

5000 Yards New

Wash Fabrics

36-inch percales, 32-inch ginghams, 40-inch voile voiles, 36-inch black and white checks, 32-inch chambrays, etc. Yard 19c

36-inch cotton poplins in colors; 40-inch voiles, 36-inch colorings; 36-inch figured voiles; 36-inch figured plisse; 36-inch striped madras, etc. Yard 29c

36-inch colored Indian Head, 40-inch Egyptian voiles, 36-inch silk and cotton muslin, and other plain and novelty wash fabrics. Yard 39c

36-inch colored cotton poplin, 36-inch tissue, 36-inch self-striped cotton poplin and other plain and novelty wash fabrics. Yard 49c

STREET FLOOR

Women's Costume Slips

A excellent proper foundation for your summer costume dress. Made of good quality white nainsook with lace length hem. One model trimmed with fine val lace to all extra size garment, while four other styles are in regular sizes also trimmed with fine val lace. Each 1.00

Boys' Khaki Knickers

Rubber dyed, fast colors, sizes 7 to 17 years. Cool and serviceable for vacation wear 79c

THIRD FLOOR

Men's White Shirts

Made with soft collar attached, sizes 14½ to 17 ..... 97c

STREET FLOOR

Cowhide Traveling Bags

Made ultra top grain, of medium proportions, suitable for women to carry; has roomy lining, and is leather cornered, good quality cowhide locks, two straps across sides 16 to 24 inches. 8.95

PUT ON FREE.

THIRD FLOOR

Infants' Slippers

Cream kid leather with turning sole with ... for small tots. Pair 1.38

STREET FLOOR

Women's New, Colorful

Dress Aprons

Very Special Each **79c**

Six delightful new models made of crisp, clean looking percales in light and medium colors; all are fresh and unhandled. These garments are so tastefully designed as to have all the appearance and fit of a higher priced dress. They are doubly attractive for Summer owing to their coolness and the fact that they are suitable for morning or porch wear. Every woman who plans to enjoy her Summer to the fullest will want at least two.

THIRD FLOOR

INSURANCE FAKE CHARGED IN FUR 'THEFT'

An alleged plot to defraud an insurance company of $50,000 by the report of a bogus robbery, was revealed in the arrest of Louis Blackstone of Fenno Terrace, Brookline, proprietor of a fur store at No. 130 Boylston street, and Joseph Rosenthal, of Harvard street, Brookline, on secret indictment warrants.

Blackstone, with Rosenthal and others, is alleged to have conspired last November to have his establishment broken into and robbed of furs.

A robbery at the Boylston street store was reported in January.

The break, it is said, was effected by breaking through a wall between the Blackstone store and an adjoining establishment. Furs valued at $20,000 were taken. Blackstone, it is alleged, reported the robbery to the police and then attempted to collect insurance for the supposed stolen goods from the Continental Casualty Company.

Officials of the latter company became suspicious and informed the police. The latter began an investigation and secured evidence which they placed before the Grand Jury. The indictments of Blackstone and Rosenthal followed.

BAIL OF $25,000.

The men were arrested by Inspectors Flaherty and Finn of police headquarters. Both were charged with conspiracy to steal furs and Blackstone was also charged with attempted larceny of $20,000. Blackstone is at the City Prison for lack of bail, which was fixed at $25,000 by Assistant District Attorney Cato.

BARBOT SUSPENDS U. S. "FLIVVER" TRIPS

Paulsboro, N. J., June 7.—Georges Barbot, French pilot of the "Flivver" airplane, announced today he had temporarily abandoned flights in this country. Although his machine suffered little damage when it plunged into a tree near here on an attempted flight from Garden City, L. I., to Washington, D. C., curio seekers cut the wings and took parts of the motor. When Barbot learned this, there were tears in his eyes. His intention is to go back to France and bring over a similar machine.

Secretly Wed

MR. AND MRS. ROGER DI PESA

BIRTH RATE OFF IN 24 STATES

Washington, June 7—A decline in the birth rate and a slight increase in the death rate in 1922 was shown in provisional census bureau figures for the year announced today by the Department of Commerce.

For the twenty-four States reporting birth figures, the rate for 1922 was 22.7 for each 1,000 of population, against a rate of 24.4 for 1921. For thirty-three States the death rate last year was 11.9 against 11.6 for 1921.

GIRL DEFIES HER FATHER; WEDS IN SECRET

A telegram informed James Cavanaugh of Dorchester, an official of the United Shoe Machinery Company, that his daughter, Mary, twenty-two years old, and Roger Blase Di Pesa, twenty-four years old, of Brookline, were secretly married.

Cavanaugh, it is said, had been aware that Di Pesa and his daughter were keeping company for some time, but had objected to the marriage. The young couple had the five-day law waited and went to the rectory of St. Leo's Church, Dorchester, where they were married by Rev. Fr. Cunningham. A reception and breakfast with several intimate friends at the Copley Plaza followed.

The bride, prominent socially in Dorchester and treasurer of the St. Cecilia's Guild, was attended by Miss Alice Whelan of Dorchester. Henry Dobbins, of No. 338 Commonwealth avenue, served as best man.

Di Pesa is a cousin of Joseph Di Pesa, a Boston theatrical press agent.

After the reception the young couple sent a telegram announcing the wedding to the bride's parents, and then left on a wedding trip to New York.

Platinum Wedding Rings Popular With 1923 Brides

Only three out of every 100 girls choose gold wedding rings this year, according to the leading jewelers. The other ninety-seven choose platinum and they want them very narrow.

The men who wear wedding rings are still in the minority, but those who do always choose gold, whether their bride-to-be wears platinum or not.

ENGLISH POET CALLS DRY U. S. 'DARNED FOOL'

By SIR WILLIAM WATSON

Westmoreland, England, June 7 (U.N.S.)—We have before us the spectacle of a great nation positively flaunting its aridity. It will, however, sooner or later pass away like other freaks and fashions, for no great nation makes a "darned fool" of itself forever.

England made a "darned fool" of itself in the days of fanatical Puritanism. But good sense and the spirit of humor returned. Nature at last reasserted herself and we were saved by the return to laughter. Fifty or sixty years ago America had the same saving spirit of humor.

But what of his (the American man's) country women? For it clearly asserted that they, rather than their sons and husbands, are the authors of prohibition.

I possess a dictionary in eight volumes, but research therein failed to reveal the word gynocratry, so I conclude it does not exist. But the thing itself—namely, the worship of women—does exist in America to an extent which the untraveled British has no conception of.

And though my dictionary fails me as to such a word as gynocratry, it does give the word gynocracy—government by women—and according to some observers this form of government has been long established in the United States.

WONDER-MIST
THE ORIGINAL SPRAYER POLISH
For Automobiles and Furniture
New and improved formula. Will not collect dust. Preserves the varnish and will save one painting job.
At All Dealers

Advertisement

Needed at Dances and the Sea Shore Use Delatone

(Aids to Beauty)

Here is a home treatment for removing hairs that is quick, painless and inexpensive: With some powdered delatone and water make enough paste to thickly cover the objectionable hairs, apply and after 2 or 3 minutes rub off, wash the skin and it will be left soft, clear and hairless. This treatment will not mar the skin, but to avoid disappointment, be careful to get real delatone. Mix fresh as wanted.

USE DELATONE

Jordan Marsh Company

WHITE
Untrimmed Hats

Our Untrimmed Millinery Section Is Ready With Hundreds of New Summer Hats in white and wanted colors.

White Milan, 7.50

WHITE HATS, for sports and dress wear, from ..... 1.75 to 8.95

OATMEAL BODY HATS..... 2.45

LEGHORN HATS, natural shade and wanted colors..... 3.95 and 4.95

MILAN HEMP HATS, in black, navy and lighter shades..... 1.95

COMBINATION SILK AND IMITATION HAIR HATS, in brown, black or navy ..... 2.95 to 5.00

REAL HAIR HATS..... 8.95

Leghorn, 4.95

Complete Assortments of Imported and Domestic Trimmings

FEATHERS
FLOWERS
BURNT PEACOCK
OSTRICH BANDS
ORANGE BLOSSOM SPRAYS

FLOWER WREATHS
Special at 85c

Are Your Furs in Cold Storage?

Don't delay another day—send us a postal and we will call for your Furs. Charge is 3% of a reasonable valuation, including cleaning and insuring. Quick delivery in the Fall.

Chandler & Co
TREMONT STREET, NEAR WEST

MARKDOWNS

Naturally, after one of the greatest seasons we have known, there is an accumulation of odd lots of very desirable merchandise—some of it originally at low prices. We have taken these—some of it originally at low prices. We have taken these odd lots—hundreds of Suits, Coats, Dresses, Skirts, Sweaters, Underwear, etc.—and marked them down for immediate clearance.

WOMEN'S DRESSES
9 Silk Dresses, were 45.00 to 75.00, now 37.50
9 Odd Silk and Wool Dresses, were 32.50, now 22.50
3 Silk Eponge Dresses, slightly soiled, were 45.00, now 25.00
5 Satin Crepe Dresses, beaded, were 39.50, now 22.50
6 Crepe Dresses, draped skirts, were 37.50, now 25.00
5 Flat Crepe Dresses, bound panels, were 35.00, now 16.50
9 Satin Roshanara Dresses, were 35.00, now 25.00
3 Brocade Crepe Dresses, were 35.00, now 25.00
8 Crepe de Chine Dresses, two-tone, were 45.00, now 10.00
10 Printed Silk and Batik Dresses, were 22.50, now 14.75

MISSES' DRESSES
6 Wool Jersey Dresses, two-piece, were 10.50, now 5.00
25 Crepe, Moire, Georgette Dresses, were 48.75, now 12.50
2 Imported Wool Knitted Dresses, were 39.50, now 25.00
3 Satin Face Canton Dresses, were 55.00, now 32.50
3 Black Crepe Dresses, emb., were 65.00, now 37.50
8 Lace, Georgette, Moire Dresses, were 35.00, now 22.50

WOMEN'S COATS
4 Tweed Topcoats, were 25.00, now 16.50
7 Veldyne, Twill Capes, Elizabethan ruff, were 55.00, now 37.50

MISSES' COATS
The following items are marked at less than half the original selling price.
3 Embroidered Coats, fur collars, were 69.50, now 35.00
7 Emb. Twill Coats, navy and grey, were 45.00 and 49.50, now 39.50
5 Black Silk Coats, fox collars, were 79.50, now 39.50
8 Ormondale Coats, two-tone effect, were 39.50, now 29.50

WOMEN'S AND MISSES' SUITS
91 Twill Cord Suits, embroidered, braid trimmed and long coat models, reduced to 35.00
25 Twill Cord Dressy Suits, two and three-piece models, reduced to 55.00
6 Twill Suits, box coats, were 35.00, now 19.75
39 Twill Suits, jacquette style, were 35.00 to 48.00, now 25.00
16 Twill Suits, braided, were 55.00, now 39.50
5 Twill Suits, elaborately embroidered, were 95.00, now 65.00

SKIRTS, PETTICOATS, NEGLIGEES
19 Odd Wool Skirts, soiled, were 4.95, now 1.95
18 Odd Wool Skirts, were 7.95 to 8.50, now 4.95
25 Odd Wool Crepe Skirts, were 10.75, now 8.95
45 Silk Jersey, Radium, Taffeta Petticoats, were 10.95, now 7.50
18 Silk Negligees, were 18.75, now 12.75
10 Silk Negligee Coats, were 12.75 to 15.00, now 9.75
12 Silk Sacques, were 7.50 to 8.50, now 5.95

SWEATERS
6 Shetland Coat Sweaters, were 5.50, now 3.95
6 Mohair Coat Sweaters, were 7.50, now 5.00
50 Paisley Kerchiefs, were 3.95 to 5.00, now 1.00
37 Imported Kerchiefs, were 10.00, now 2.50

GIRLS' DRESSES, COATS
30 Silk and Wool Crepe Dresses, were 10.50, now 6.75
17 Normandie and Plaid Coats, were 16.50, now 9.25
12 Plaid and Camosette Coats, were 22.50 and 29.50, now 16.50

SILK AND COTTON WAISTS
20 Satin Stripe Jacquettes, side tie, were 7.50, now 3.95
26 Figured Silk Beaded Overblouses, were 8.75, now 5.00
112 Colored Jacquettes and Overblouses, were 2.95, now 1.95
53 Novelty Embroidered Jacquettes, were 7.50, now 5.00
10 Indie Print Jacquettes, were 13.75, now 6.75

SILK UNDERWEAR, CORSETS
62 Bloomers, Caps, Bed Jackets, were 3.95, now 2.95
155 Crepe de Chine Chemises, Bloomers, Petticoats, Bed Jackets, were 5.00 and 6.75, now 3.95
23 Crepe Step-Ins, Chemises, Nightgowns, were 10.50, now 7.95
125 prs. Poirette Corsets, elastic, brocade, were 6.50, now 4.95
2 prs. Franco Corsets, brocade, were 18.00, now 10.00

STREET FLOOR ITEMS
111 prs. Full Fashioned Silk Stockings with embroidered clocks, white and colors, were 2.65, now 1.95
13 White Beaded Veil Tunics, were 21.95, now 15.00
9 White Organdie Tunic Dresses, were 7.50, now 5.95
15 Chiffon and Crepe de Chine Tunics, were 32.50, now 28.50
6 prs. Bloomers, knee length, light shades, were 2.95, now 1.95
5 prs. Long Bloomers, were 7.25 to 7.95, now 3.95
175 pieces Laces and Trimmings, choice quality, ¾ yard to 2 yards, 1.00 to 2.50 for the entire piece

A BARGAIN—3000 PAIRS
Milanese Silk Gloves 49c
12-button length
We are offering these at this unusual price because of the incomplete assortment in sizes and colors. Reinforced finger tips, Paris point embroidery. Black, white, tan.

25 Odd Cordeliers, as is, were 10.00, now 3.95
150 Choker necklaces, all wanted colors, were 2.00, now 1.00
75 Tailored, pouch style bags, were 2.95, now 1.95

Friday and Saturday

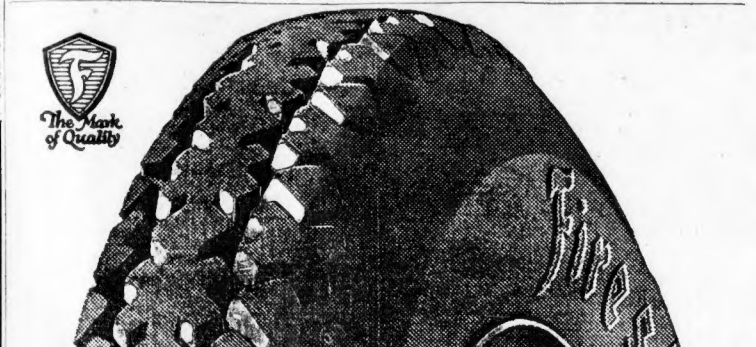

A New Standard of Mileage
Proved by Thousands of Motorists and Further Proved by Tommy Milton at Indianapolis

Tommy Milton brought the new standard of tire construction forcibly to the attention of American motorists when he flashed across the line at Indianapolis winner in a race that proved to be one of the most extreme tire tests on record. The first four to finish and eight of ten "in the money" were Firestone equipped. Not once—in the entire 500 mile grind—was there a tire failure on any car equipped with Firestone Tires.

"Gum-Dipping did it"—is the car-owner's explanation of this tire triumph which gives emphasis to a series of mileage performances unparalleled in motoring history.

For years vulcanizers who know tires best have claimed that Firestone Cords were the sturdiest built, had the strongest carcass, and were the hardest to tear down of any tire they knew.

The marked superiority of Firestone Gum-Dipped Cords has been still more clearly and definitely established during the first six months of 1923.

Firestone has set a new standard—car-owners have proved it. As a result, three Firestone Gum-Dipped Cords are sold today to every one a year ago.

If you are not now using Firestone Cords, test one—or a set—under the most difficult driving conditions you know. Let the mileage results decide your future buying.

Most Miles per Dollar

Firestone
GUM-DIPPED CORDS

Get a set of these Gum-Dipped Cords from one of the following dealers:

Brophy & Lamontagne, 220 Columbus Ave.
Coward Auto Supply Co., Park Sq.
Federal Garage Co., 467 Brookline Ave.
Fenway Tire & Supply Co., 446 Huntington Ave.
Interstate Rubber Co., 392 Newbury St.
R. W. Harris Tire & Rubber Co., 737 Boylston St.
M. O. Nutter, 100 Peterboro St.
O. K. Vulcanizing Co., 25 Broadway.
J. W. Potter Co., 174 Columbus Ave.
John J. Watson, 66 Hereford St.
Erale Lee Tire Co., 196 Brighton Ave., Allston.
Kilsyth Garage, 1686 Commonwealth Ave., Brighton
M. & R. Tire Co., 604A Washington St., Brighton.
Summit Filling Station, 1550 Commonwealth Ave., Brighton.
Corey Hill Garage, 56 Winchester St., Brookline.
Verndale Garage, 525 Harvard St., Brookline
Washington Garage Co., 224 Washington St., Brookline.
Fayerweather Garage, 74 Fayerweather St., Cambridge.
Harvard Auto Co., 1230 Mass. Ave., Cambridge.
W. H. Green, 8½ Eliot Sq., Cambridge.
Broadway Garage, 456 Broadway, Cambridge
Porter Station Garage, 820 Somerville Ave., Cambridge.
Reardon's Garage, 168 Erie St., Cambridge.
F. A. Storer Co., 41 West St., Cambridge.
Superior Tire Company, 226 Mass. Ave., Cambridge.
Simon Holzman Tire Co., 60 Walnut St., Chelsea.
Camden Garage, 181 Bowdoin St., Dorchester.
Cedar Grove Tire Hospital, 788 Adams St., Dorchester.
Bowdoin St. Garage & Sales Co., 140 Bowdoin St., Dorchester.
Dracut Garage, 1861 Dorchester Ave., Dorchester.
Grove Hall Tire Exchange, 644 Warren St., Dorchester.
Hardware & Auto Supply Co., 862 Blue Hill Ave., Dorchester.
Harvey Auto Tire Exchange, 301 Adams St., Dorchester.
Upham's Corner Vulcanizing Co., 564 Columbia Rd., Dorchester.
Swen Nyberg, Community Garage, 572-584 Saratoga St., East Boston.
Hyde Park Tire & Supply Co., 1281 Hyde Park Ave., Hyde Park.
P. H. Quinn, 1357 Blue Hill Ave., Mattapan.
E. F. Lowell, Walnut St., Newtonville
Garden City Tire Sales Co., Newtonville
Newton Motor Sales Co., Washington St., West Newton
J. J. Quirk, Nonantum Filling Station, 320 Watertown St., Newton
Evans Motor Car Co., Newton.
Battery & Tire Service Co., Newton Center
F. H. Reed, Malcolm St., Roslindale.
City Point Garage, 628 4th St., South Boston.

NOVEL OF THE YEAR

Flaming Youth

by WARNER FABIAN

2nd SECTION: HOME NEWS
More Pictures, Comics, Fiction and Features than any other Boston Newspaper

BOSTON ... THURSDAY JUNE ...
BOSTON ... AMERICAN
... CIRCULATION ... IN NEW ENGLAND ...
THIS PAPER IS NOT COMPLETE WITHOUT THE ... SECTION OF BOTH

CONTEST BARES 50-YEAR COURTSHIP

☆ ☆ ☆ ☆ ☆ ☆ ☆ ☆ ☆ ☆ ☆ ☆

Police Cowed by Daring Rum Runners

SUIT BARES STRANGE LOVE STORY

Salem Woman Settles $10,000 Case Against Estate of Late Sister for $1,500

COURTED FOR 50 YEARS

FAILED TO LEAVE WILL

CHARLESTOWN HIGH

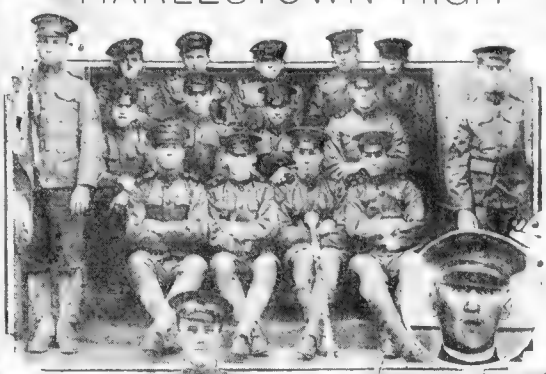

TWO MIDGETS AND "GIANT"

CARMEN TO TAKE VOTE ON STRIKE

Boston & Middlesex Employes Stand by Discharged One-Man Car Motorman

1500 CASES OF LIQUOR LANDED

Revenue Cutters Chase Hull Two Vessels of Rum Fleet

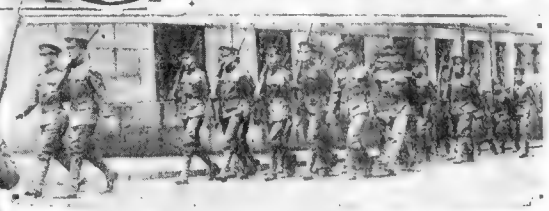

CHARLESTOWN HIGH CADETS ON PARADE

START THIS BIG, NEW STORY TODAY

NOW GO ON WITH THIS ENTHRALLING STORY.

CHAPTER IV

Continued on Page 13, Col. 1

HANDY BAG

SPECIAL OFFER COUPON

Present THIS coupon with 33 cents, either to your newsdealer or to the Business Office of the Boston American and get one of these famous bags

"OF A HUNDRED USES"

(5c Extra by Mail)

COPS BLUSH OVER GIRL BATHERS

Haverhill, June 7.—When girls i...

LIVING COST HERE JUMPS 6 P. C.

SHOT ACROSS BOW

TOWED TO PORT

Largest Evening Circulation in New England

This Day in Our History, June 7, 1923

THIS is the anniversary of the departure of General Braddock from Fort Duquesne in 1755. His defeat by the French and Indians brought fame to George Washington, whose advice he refused to follow.

Magazine Page

Jupiter and Saturn to Be Seen

THE two greatest planets are now both in view during the evening, and both inviting telescopic observation. Saturn is northwest of Spica on the meridian at 8 o'clock. Jupiter is thirty degrees east in the constellation Libra.

THE WAYS OF A HUSBAND—By ANN LISLE

A Splendid Sequel to the Famous Story of Wedded Life, "When a Girl Marries"

HOW THE STORY STARTS

Jim and Anne find happiness again on a honeymoon spent in the apartment of Betty Winston, loaned for the occasion. They go to Dreamwold for a Sunday dinner with Jeanie and are met in the grounds by Rosa, who ignores Anne. Rosa advises the discharge of Mabel Storrs to save the big salary. This Anne resents. Evvy helps Anne arrange her apartments and a dinner is given as a housewarming. Phoebe grows hysterical on receipt of Carlotta's wedding invitation. Carlotta asks for a tete-a-tete with Anne, and Jim stays in the room.

By Ann Lisle

"ROSA'S handing it to you, Lilac Princess," said Jim with [illegible] gallantry. "I have to confess that I never heard little Lady [illegible] acknowledge another woman's superior charm."

"It is not often I have to," smiled Rosa so suavely that I couldn't help feeling the effect she was trying to produce. Then she added, "And now my Maria have pulled the curtains to my little alcove dining room. So we shall eat if it please you."

But during the wonderful meal Rosa's fat Maria had prepared the sweetness of the hostess began to pall. [illegible] myself as I might I felt Rosa was too good to be true. When we had arrived at the comfortable state where Jim and Rosa were smoking together while I nibbled peppermints our hostess made a sudden suggestion.

"I should like to see the studio of my famous neighbor." Jaimie surely you know her well enough to take me there even if she have not call."

Jim fidgeted with his cigar for a moment.

"You mean Miss Gregory?" he [illegible] puzzling pause.

"Who then?" cried Rosa.

As her eyes met mine they were warm and sweet. She came over [illegible] on the arm of [illegible] with a funny little [illegible] air.

"Why shouldn't your wife and your—[illegible] your friend [illegible]"

He [illegible] with the old mal[illegible]. It seemed almost as if [illegible] for this.

But why—

Perched on Chair

When Rosa came and perched on the arm of my chair at the end of the [illegible] dinner she had given Jim and me in her new studio apartment, she had a funny little air of arranging herself on my side in contrast with Jim. [illegible] I [illegible] the [illegible] But Rosa [illegible] when she [illegible] for [illegible] to meet Miss Ruth Gregory.

Jim grinned at her [illegible] and I [illegible] to deal [illegible] and self-willed [illegible]

[illegible] he said. [illegible] we having a jolly [illegible] of [illegible]

[illegible] present to meet the [illegible] Rosa's [illegible]

[illegible] are good enough for [illegible] rising and [illegible]

[illegible] to me.

[illegible] And if she [illegible] Miss Gregory [illegible] home."

[illegible] probably stay the night [illegible]. And if not, there may be other guests to take her home. But we're happy and cozy here so why take a chance of finding ourselves intruders elsewhere?"

Rosa shrugged her shoulders as she clambered down from her perch on the arm of my chair.

"Really you should meet Miss Gregory," she said in a tone whose sweetness now was paling. "She entertains so much. Her maid is with my Maria. She tells Maria [illegible] and she makes fresh many things. [illegible] a tea [illegible] I thought [illegible] would have got [illegible] to that

party he knows as well this Miss Gregory."

"Don't be silly," [illegible] Jim, getting down to his feet and limping up and down in the fashion he has when thoroughly annoyed. "How should I know this great painter so well?"

"She's a close friend of Betty Winston's," I said with abrupt daring. "If you're so anxious to meet her, Rose, I'll ask Betty to bring her to call."

Too Sweet

"You are very sweet, White Lilac," Rosa was saying in a tone that suggested her malicious manner of other days. "Too sweet, but still now that I understand you better, you and I shall be the good friend. That will be nice, won't it, Jaime? You will like that?"

"You bet I'll like that!" replied Jim a shade too heartily. "I've always said you two ought to be great friends."

"We had first to find something in common," Rosa gave back sweetly. "And we have find the something because now you are getting yourself in—how you say—be know with famous persons you leave behind you the petite wife and business partner."

Copyright, 1923, by King Feature Syndicate, Inc.

To Be Continued Tomorrow.

Joy 'Twixt Land and Sea :-:

By NELL BRINKLEY

Copyright, 1923, International Feature Service, Inc.

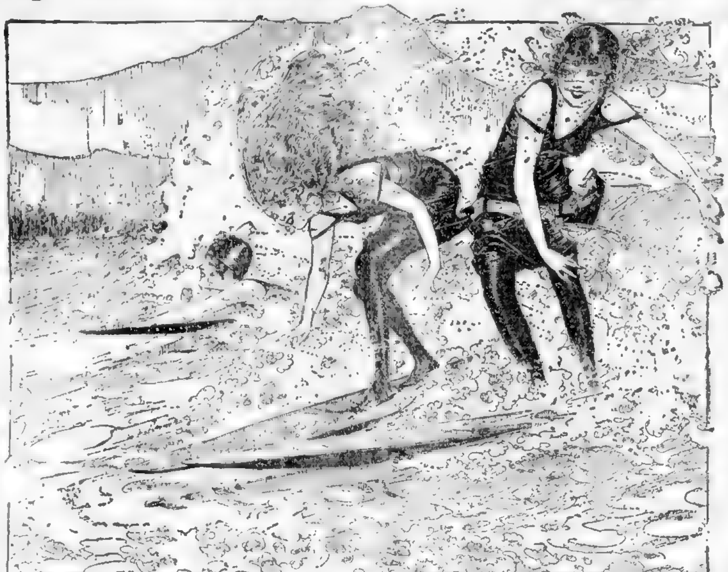

ON the ocean-swept bays—what the men who sail the seas call "twixt land and sea"—where the great, combing waves come jouncing in—there are the sea sprites in the king of water sports—sea-skiing.—*NELL BRINKLEY.*

THE HE MAN

SHE FLEW WITH HIM TO THE JUNGLE

By George Agnew Chamberlain

ONLY Bathtub was in sight behind her, tense, one foot in air, waiting for her to take her next step before he placed his foot. His naked body, exposed to the merciless sun, streamed with sweat.

Andrea's shoulders ached from holding her arms before her face to ward off the interminably encroaching vines and branches that seemed to oppose the way but invariably parted at her touch. Her tongue was parched, all her clothing laid hands on her every motion with a clammy grip and her body quivered on the fine edge of exhaustion, but she hung on, her eyes above dark shadows casting agonized glances at M'sungo. If only he would reach for the big gun! If only he would really stop for even a fleeting rest.

Under Tree

The next moment she found herself crowded into the halting group in front. They stood in the sparse shade of a big tree, their eyes sweeping the ground beneath their feet and rising to meet each other's gaze with swift intelligence and swifter understanding. Here was a great reading, the anticlimax of suspense, the pregnant moment of final premonition. The three elephants had come together, they had milled beneath this tree, they were even now indubitably beneath the next they had encountered—for when a feeding elephant walks in a circle for no apparent reason it is because his thoughts are entirely fixed on taking his noonday nap promptly.

The tracker stood unbelievably erect, heels off the ground. It was as though by an effort of will he had suspended himself in air, so still was he, so wholly was his body consecrated to the act of listening. Suddenly his wide nostrils quivered with a visible fluttering and distended till their outer rims showed white. A look of sensual and ineffable content spread over his face as he drew down into his lungs that breath of tainted breeze. He smiled the prey; the wind was right.

Presently Andrea caught the odor and her whole body trembled as from an overmastering physical contact. This smell was unlike all others; the mind gave it color and substance. It crept through the forest like a [illegible], an ordinance warning to all fair creatures to get out of the way. She felt suddenly cold and glanced over her shoulder with a half formed notion of retreat, then her eyes fell on M'sungo and she forgot all else in an absorption that was above fear.

He had become filled with an essence of youth, as though years of life had rushed from past and future to fill to overflowing the cup of this one transcendent moment. His face was tense but alight and his ordinarily gray eyes had attained to an unfathomable blue that seemed to deny measure to the depth of his emotion. His thin lips were drawn at the crook [illegible] of a fixed smile, a smile that struggled on the verge of an infinite [illegible]. When he moved he gave an [illegible] impression of disem[illegible] action as if spirit alone passed on, leaving flesh behind. Like a [illegible] monitor the tracker was before him.

Big Gun

Andrea was suddenly aware that M'sungo carried the big gun. Its dead weight of eleven pounds lay in his hands as lightly as though it were [illegible] sustained by a spiritual force. She had not [illegible] and there was something ghostly in the mere fact of his possession of it. Her [illegible] was in a turmoil; she knew that upon the taking over of the big gun had hung some vital instruction to herself but in the [illegible] moment of suspense, memory was an agonizing blank and nothing more. She followed [illegible] pausing for [illegible] the single gun bearer that crept behind her, close on the heels of his master.

[illegible] to come and go before they had advanced twenty paces. She came to the [illegible] of a big tree whose top had been [illegible] and at the [illegible] M'sungo looked back, a [illegible] frown on his face. Without taking her eyes from his she [illegible] the [illegible] of the tree and put her arms around it. M'sungo [illegible] to her. She remembered what he had told her to do. She hugged the tree in a great relief while her eyes still followed the white man and the two [illegible] shadows that [illegible] before [illegible]

Suddenly the tracker paused with an unmistakable [illegible]. His hands went up in an even swift gesture of warning. His body sank gradually lower and lower till it stretched flat and still as a log at the side of the narrow trail. With long-stretched cautious movements the white man passed over him and stood erect, at once steady and quivering as heat waves quiver steadily in the air arising from parched soil.

Not forty paces from where Andrea hugged her protecting trunk and scarcely twenty in advance of M'sungo, the domes of two trees topped the even mass of the saplings about them. Into the shadows beneath these trees he was peering with an intensity that communicated itself to Andrea. She too stared desperately as though by an effort she might send light into darkness with her gaze.

Copyright, 1919, by Bobbs Merrill Co.

To Be Continued Tomorrow

BEST PATTERNS 10c.

YOUR CHOICE OF LATEST STYLES

The Boston American offers today more of its new and stylish dress patterns at a price never before equalled elsewhere. It will cost from 15c to $1 to duplicate these patterns anywhere else. Orders MUST be on OFFICIAL COUPON.

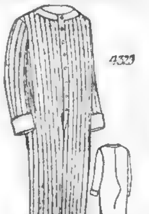

4329

A COMFORTABLE SLEEPING GARMENT

4329. Madras, cambric, silk or flannelette, could be used for this style.

The pattern is cut in 4 sizes for boys 10, 12, 14, and 16 years, and in 3 sizes for men: Medium, 38-40; large, 42-44, extra large, 46-48 inches breast measure. To make the garment for a medium size requires 4¾ yards of 36-inch material.

A MODLE GOOD FOR STOUT FIGURES

4247. This corset cover is ideal for the woman of mature figure. The seams may be boned for firmness. Nainsook, cambric, linen, silk or satin may be used to develop this comfortable garment.

The pattern is cut in 4 sizes. Small, 34-36; medium, 38-40; large, 46-48 inches bust measure. A medium size requires 1⅝ yards of 36-inch material.

4247

4323

A PRETTY FROCK FOR THE LITTLE MISS

4323. Figured percale and linene may be combined for this model, or voile or batiste, embroidered as illustrated. The style is nice also for taffeta and crepe. The waist may be finished with the short sleeve, or the puff in peasant style be added, as shown in the smaller view.

The pattern is cut in 4 sizes: 4, 6, 8 and 10 years. To make this dress for a 4-year size requires 2 yards of 36-inch material.

Boston American Dress Pattern Coupon

Pattern No. .... Size...... Pattern No......... Size......

Pattern No......... Size...... Pattern No......... Size......

Name ....

Street ....

City or Town.. State........

Fill out and mail (enclosing 10 cents for each pattern) to PATTERN EDITOR, Boston American, 80 Summer St., Boston 9, Mass.

FURNITURE IN HOME

—By Marian Moore—

IF WORKING isn't a pleasure, it surely isn't the fault of those who are constantly adding beauty to utility in household furnishings. Take this sewing cabinet, for example. It's a far cry from the basket of darning that would overflow and submerge the desired article in the extreme depths.

MODERN WORK-BASKET.

This little cabinet has space at each end for sewing, and two drawers for the thread, nee[illegible] and other accessories. It is [illegible] the right height to place the [illegible] sewing machine upon [illegible]. In addition, it is made of [illegible] pretty wicker, handsome [illegible] for a beautiful bedroom [illegible] enough for the livi[illegible]

Copyright, American [illegible]

UNITS OF MEASURE

By GARRETT P. SERVISS

Famous Astronomer and Writer on Scientific Topics of Popular Interest.

"In a discussion the question of 'dimensions' was brought up. It was contended that an inch was our standard of measurement, and an argument began as to how we arrive at the actual size of what is known as a lineal inch. Question: How large is an inch?"—R. T. H.

AN inch has "largeness" only in one dimension—length. But the inch is not the recognized standard of lineal measurement. That honor belongs to the yard. The inch is one thirty-sixth of the length of a yard. It is the yard and not the inch, nor even the foot, that is recorded on a bar of bronze kept in London, as the standard of the English system of measures, the length being indicated by the distance between fine lines drawn on two gold plugs inserted one near either end of the bar. The distance between these lines is 36 inches.

The origin of the yard is traditional. It looks like an invention, rather than an approximate copy of some natural unit, like the foot. The foot reveals its origin by its name; although it takes a pretty big foot to equal the length of the measure that has borrowed its name. Three feet made a convenient length for a measuring stick in dealing with cloth, or for an arrow, or a walking stick. It would also serve well for a standard unit in measuring timber, etc.

The inch may have been suggested by the length of the finger joints. Of course that length varies greatly with different persons. But the average may be quite close to an inch. I have never been seriously in error when I have made rough measures with the first joint on either of my third fingers, calling it an inch.

But if the yard does not represent closely the usual length of any natural object, it may have been suggested by the length of a man's stride, although, here again, there are wide differences among individuals, and probably only a rather small minority are accustomed to cover three full feet at a stride. Of course a tall man can do so easily.

Measures approximately of the same length as the English "foot," "hand," "palm," "nail," "pace," "ell," etc., existed among the most ancient civilized nations. This is no matter for surprise, since the only trustworthy and at the same time universally convenient method of obtaining standards of measurement must always have been furnished by the dimensions of the human body. A fathom is six feet, the height of a rather tall man. A yard is the length of his stride. An inch corresponds with one of his finger joints.

LUCKY DAY FOR LOVE

ASTROLOGERS read this as a very fortunate wedding day, Venus dominating the planetary rule. The morning is particularly auspicious for entering new partnerships. Intense romantic love is supposed to be encouraged by this sway.

Persons whose birthdate it is may meet with many little annoyances during the year and those in employ are urged to be careful.

Children born on this day should be intelligent and industrious and meet with success in business.

You of this birthday are forceful, but quiet, a somewhat profound thinker with a love for justice, truth, harmonious conditions.

If you fall in love you fall deeply and earnestly.

Evidently He Knew

Mrs.—I overheard a group of chorus girls talking today. Oh! What picturesque language they do use, to be sure!

Mr.—Picturesque slanguage you mean, don't you?

Advertisement

FRECKLES

Don't Hide Them With a Veil, Remove Them With Othine—Double Strength

This preparation for the treatment of freckles is usually so successful in removing [illegible] giving a clear [illegible] that it is sold under guarantee to refund money if it fails.

Don't hide your freckles under a veil; get an ounce of Othine and remove them. Even the first few applications should show a wonderful improvement, some of the lighter freckles vanishing entirely.

Be sure to ask the druggist for the double strength Othine; it is this that is sold on the money-back guarantee.

OTHINE

Thick Lustrous Hair Kept So By Cuticura

At night touch spots of dandruff and itching with Cuticura Ointment. Next morning shampoo with a suds of Cuticura Soap and hot water. Rinse with tepid water. Keep your scalp clean and healthy and your hair will be luxuriant.

Sample Each Free by Mail. Address: "Cuticura Laboratories, Dept. 14G, Malden 48, Mass." Sold everywhere. Soap 25c. Ointment 25 and 50c. Talcum 25c. Cuticura Soap shaves without mug.

CORNS

Lift Off with Fingers

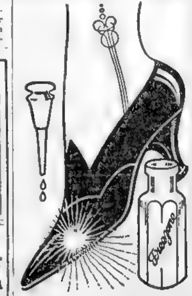

Doesn't hurt a bit! Drop a little "Freezone" on an aching corn, instantly that corn stops hurting, then shortly you lift it right off with fingers. Truly!

Your druggist sells a tiny bottle of "Freezone" for a few cents, sufficient to remove every hard corn, soft corn, or corn between the toes, and the calluses, without soreness or irritation.

HOW TO SLEEP ON A BARE FLOOR

IT is more a matter of SLEEP, than of bed or board.

Some people can sleep sitting up, standing up, even while walking.

Many people can't sleep in the softest of downy beds; and all of us suffer occasionally from nerve-racking, wearing, tiring wakefulness at night.

There is always a reason for sleeplessness. Usually, it is a "sour" stomach, a liver that has "lain down" on the job, congested bowels, or biliousness.

Then, just before retiring, take Beecham's Pills. They soothe an uneasy stomach, encourage the organs of digestion and elimination to natural activity, and *assure restful sleep no matter what!*

At All Druggists—25c and 50c

Advertisement

ASK YOUR NEIGHBOR

Women Tell Each Other How They Have Been Helped by Lydia E. Pinkham's Vegetable Compound

Perrysburg, O.—"I took Lydia E. Pinkham's Vegetable Compound because I suffered with pains in my sides all the time. I can't remember just how long I suffered, but it was for some time. One day I was talking with a lady I met on a car, and I told her how I was feeling and she said she had been just like I was with pains and nervous troubles, and she took the Vegetable Compound, and it cured her. So then I went and got some, and I certainly recommend it for it is good. Whenever I see any woman who is sick I try to get her to take Lydia E. Pinkham's Vegetable Compound."—Mrs. ADA FRICK, Route 3, Perrysburg, Ohio.

In nearly every neighborhood in every town and city in this country there are women who have been helped by Lydia E. Pinkham's Vegetable Compound in the treatment of ailments peculiar to their sex, and they take pleasure in passing the good word along to other women. Therefore, if you are troubled in this way, why not give Lydia E. Pinkham's Vegetable Compound a fair trial.

98 out of every 100 women are benefited by

LYDIA E. PINKHAM'S VEGETABLE COMPOUND

Derelict Taxpayers

ACCORDING to official figures the number of English subjects sent to jail for refusing to pay their income taxes numbered 1,162 two years ago. The number has since been reduced

The First Theatre

FLAMING YOUTH By WARNER FABIAN

Startling Expose of the Woman of the Period. Seductive, Greedy and Craving Excitement

Continued From Page 11

two older girls habitually spoke of their mother as ... to her by her given name.

"I don't know. What do you think?"

"I think she'd laugh."

"Dad wouldn't."

"Dad's old. Mona's one of our kind. She's as modern as jazz."

"Dad may be old but it hasn't slowed him up much yet. He was the life of the party."

"Oh, Dad's all right. I'm for him myself. But he's ... for Pat. There might be fireworks if he knew she was starting in this early."

...

An Education

"I don't know ..."

Not Listening

"I have not ..."

"The Grants' party got too slow for me about 2 o'clock," said Connie

The Most Sensational Novel of the Year, Baring Innermost Secrets of Luxury-Loving Class

Mona Went Out

It Was Fixed

The next instalment of this serial ... of the year will appear ...

LOVE AND MARRIAGE

By ELINOR GLYN

ALL KINDS OF LOVE

THERE is one thing which is harder than winning ... kind of love ...

Elinor Glyn

... methods to choose from. So if one does not seem to be working well, another can be tried, since each person requires special handling as to details, although the main principle is the same always, and applies equally to both sexes. That main principle is to give what the lover or the loved one wants—not what you think he or she ought to have, or what you desire to give yourself.

Satisfaction is what all crave for, but what gives one person satisfaction may not give another.

Some find satisfaction and ... in a constant war of wits. Some in playing a difficult game. So there is no rule about what you have to give the lover or loved one. You have to use your horse sense.

The thing he or she wants may be your showing reserve and withholding some desired thing. The satisfaction here is obtained from the stimulation of the necessity to fight for it.

Or it may be your being tender and loving, and surrounding him or her with an atmosphere of peace. The satisfaction in this case is in contentment and ... and is a much higher spiritual state than that of ... stimulation.

... differ in the ... of what gives them the ... of ...

... from the very start, they have a

poor choice of ... happiness ...

WHEN DID IT HAPPEN?

ANSWERS

To Yesterday's ...

HOUSEHOLD HINTS

What's Wrong Here?

Answer elsewhere on this page.

BEST RECIPES

New England housewives are requested to send recipes for ...

Fried Chicken

Lemon Layer Cake

ANSWER TO WRONG HERE PROBLEM

Those Final Touches

"Gets-It" Friendly Enemy of Corns

They Die While They Sleep

The only good corn is a dead corn. A few drops of "Gets-It" will quickly start any corn ...

... The happy hunting ... relief from ... bottle contains ... "Gets-It" ... corns ... E. Lawrence & Co., Mfrs., Chicago.

Tint Gray Hair Safely

DON'T accept gray ... expense and ... natural ... golden brown ... all druggists everywhere.

The Kenton Pharmacal Co., 417 Coppin Bldg., Covington, Ky.

BROWNATONE

Tints Gray Hair Any Shade

Genuine

BAYER

ASPIRIN

SAY "BAYER" when you buy Aspirin

How to Have Beautiful Hair

To be ... attractive ... two teaspoonfuls of ... will cleanse the hair and ...

Mulsified Cocoanut Oil Shampoo

LOOK — THERE'S MONEY AND LUCK IN YOUR NAME

POLLY AND HER PALS

It Was the Other Way Around for Ashur

By Cliff Sterrett

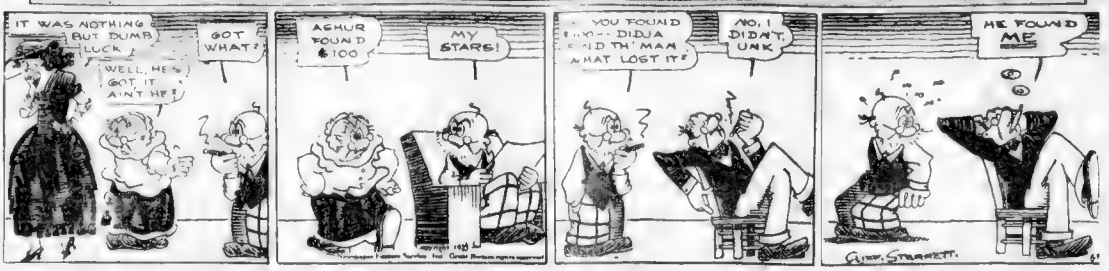
IT WAS NOTHING BUT DUMB LUCK
WELL, HE'S GOT IT AIN'T HE!
GOT WHAT?
ASHUR FOUND $100
MY STARS!
YOU FOUND IT?--DIDJA FIND TH' MAN WHAT LOST IT?
NO, I DIDN'T UNK
HE FOUND ME
CLIFF STERRETT

ABIE THE AGENT

One Man Abie Will Never Play With

By Hershfield

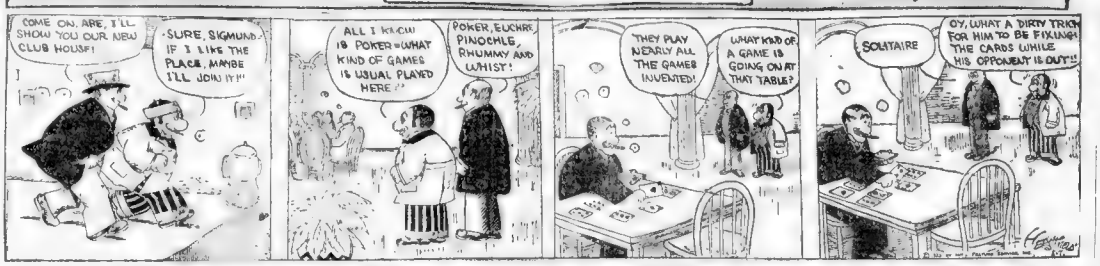
COME ON, ABE, I'LL SHOW YOU OUR NEW CLUB HOUSE!
SURE, SIGMUND-IF I LIKE THE PLACE, MAYBE I'LL JOIN IT!
ALL I KNOW IS POKER—WHAT KIND OF GAMES IS USUAL PLAYED HERE?
POKER, EUCHRE PINOCHLE, RHUMMY AND WHIST!
THEY PLAY NEARLY ALL THE GAMES INVENTED!
WHAT KIND OF A GAME IS GOING ON AT THAT TABLE?
SOLITAIRE
OY, WHAT A DIRTY TRICK FOR HIM TO BE PLAYING THE CARDS WHILE HIS OPPONENT IS OUT!!

US BOYS

What Can This Mean?

By McNamara

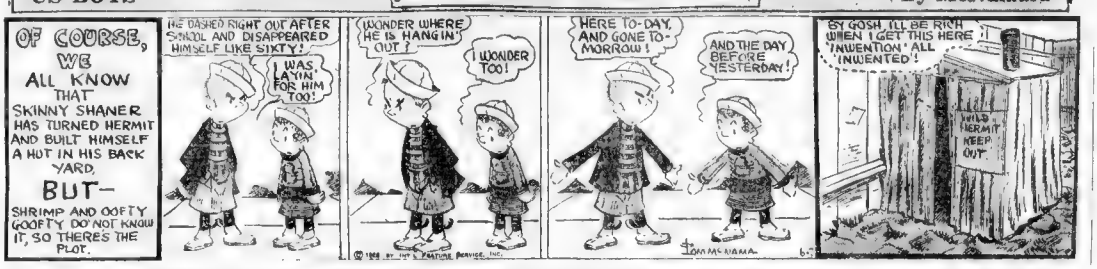
OF COURSE, WE ALL KNOW THAT SKINNY SHANER HAS TURNED HERMIT AND BUILT HIMSELF A HUT IN HIS BACK YARD, BUT— SHRIMP AND GOOFY GOOFY DO NOT KNOW IT, SO THERE'S THE PLOT.
HE DASHED RIGHT OUT AFTER SCHOOL AND DISAPPEARED HIMSELF LIKE SIXTY!
WAS LAYIN' FOR HIM TOO!
WONDER WHERE HE IS HANGIN' OUT?
I WONDER TOO!
HERE TO-DAY, AND GONE TO-MORROW!
AND THE DAY BEFORE YESTERDAY!
BY GOSH, I'LL BE RICH WHEN I GET THIS HERE 'INVENTION' ALL INWENTED!
WILD HERMIT KEEP OUT!
TOM McNAMARA

GOLDBERG'S CARTOONS

But It Doesn't Mean Anything

By Rube Goldberg

BATTLING APPLESAUCE IS A BUM—HE WAS KNOCKED OUT IN ONE ROUND—NOBODY WILL EVER PAY A NICKEL TO SEE HIM FIGHT AGAIN
WELL, I'M GLAD A PUNK FIGHTER LIKE APPLESAUCE WILL NEVER GET ANY OF THE PUBLIC'S GOOD MONEY AGAIN—I WONDER WHAT THE 'EXTRA' IS ABOUT
EXTRA!
BATTLING APPLESAUCE IN FINE SHAPE FOR HIS BATTLE WITH KID HORSE-RADISH
I THINK I'LL GO TO THE FIGHT JUST FOR A JOKE—THERE WON'T BE SIX PEOPLE THERE
NO MATTER HOW HARD THEY GET STUNG, THEY ALWAYS COME BACK FOR MORE—SO IT DOESN'T MEAN ANYTHING!
SEATS $20
STEVE HIMSELF
EACH OF US IS SUPPOSED TO BRING AN EQUAL SHARE OF LUNCH TO THE PICNIC BUT I'M THE ONLY ONE THAT BRINGS ENOUGH TO EAT
STEVE HIMSELF!

VIEWS OF BOSTON

Down at Nantasket

By Harmony

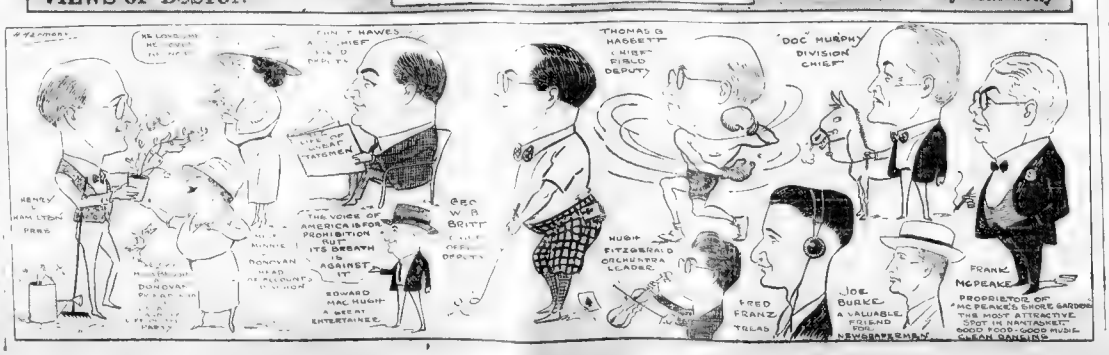
HENRY HAMILTON PRES.
MINNIE DONOVAN HEAD ACCOUNTS DIVISION
THE VOICE OF AMERICA FOR PROHIBITION BUT ITS BREATH IS AGAINST IT
EDWARD MAC HUGH A GREAT ENTERTAINER
THOMAS G HASSETT CHIEF FIELD DEPUTY
"DOC" MURPHY DIVISION CHIEF
HUGH FITZGERALD ORCHESTRA LEADER
FRED FRANZ TRIAD
JOE BURKE A VALUABLE FRIEND AND NEWSPAPERMAN
FRANK McPEAKE PROPRIETOR OF McPEAKE'S SHORE GARDEN THE MOST ATTRACTIVE SPOT IN NANTASKET GOOD FOOD-GOOD MUSIC-CLEAN DANCING

Uncle Ezra Observes

By La Monte Waldron

SOME wimmen spend a lot of time makin' up fer the don't amount to nothin'.

Band over to the corners needs a cornet player. I suggested I was Ann Spriggins. Sure kin blow her own ladder.

Must be nice to be a hick. Don't have to worry 'bout gittin' elected or nothin'.

Hannah Marlar says she pays a private business call. They don't make no difference what corner she wears hence fore on exhibition nohow.

Pod Hawkins says he had Doc Noan had purty good fishin' up that there ark.

Ol' Nap Stuggins the hermit came in from the mountains t'other day for the first time in twenty years. Someone took him off to the movin' pitchers an' after he'd watched 'em more 'n two hours he sis right up an' says they wasn't so.

Talbert's dog barks ev'ry time he sees somethin' an ev'ry time he don't.

I wisht you could see Mandy Sophy Hinkins' new bonnet. Got more kinds of fruit onto it than they have down to the store an' a flower garden to boot.

Money may be the root of all evil but I know a lot of folks what keeps diggin' for it the hull blessed time.

Phoby Diggins says if she ever gits her a husband who hits he won't be hangin' 'round down to the store all the time. Phoby always did make a lot of idle threats.

Purty birds don't need no 'larm clocks.

J. Poochar Fink goes 'round boastin' that he kreet grand father was some punkins. I admit it, but howsumever, I Poochar is a dead beat.

Crowd of fellers down to the store jest eats 'round an' lam basses everybody in the place. But most of 'em don't dare to say nothin' when they git home.

After all, you'll generally find that a hick town is a pritty nice town.

Feller in a green car stopped here t'other day an' wanted to sell me some oil stock. I directed him right over to Deke Sorgens. Deke wouldn't give up five cents for the Washington Monument.

Tramps has got thawed out an' is movin' north. Yes, sir, in the direction away from work. Wish I could hitch 'em to one of my farm jobs.

Hank Hawkins got stuck for a bought auto a year ago last April. He's got it at the box Hank ko. tons up for speeds over to five miles. Hank always did have hum long nose keepin' powers, but a stiff when he goes fastin.

GOAT GRABBERS

After searching for an available telephone booth all over the neighborhood for twenty minutes, to find it marked "temporarily out of order."

The taxi driver who, on a down pour first ask, "Say, where you're going?" and then says he can't take you back, as the haul is too short.

The wife who lie to over-hear'g you in front of a company of the men she could have married.

The vaudeville actor who, after he pulls a joke and doesn't get a laugh, says to his partner, sufficiently so all can hear, "Give them this, they'll get it!"

The fellow who, not knowing a single girl to stage personally, condemns them all.

The nervy guy who pays back a debt of several months' standing and then gets peeved when you turn him down on a loan twice as large the next day.

The lucky card player who goes into a pot with a pair of fours against your three kings and who, despite several raises, sticks along to buy a full house on the draw.

MISSING LINKS

A sunburned milkman.

Men playing poker fo. fun.

A head waiter in a gr. [illegible].

Etiquette book [illegible] who ar. polite.

Baseball play[illegible] who ar.

Conversation [illegible] boot references.

soda fountains in gardens.

Pearls in restaurant oysters.

Caddy on a dentist's table.

Nifties

FAVORITE SONS

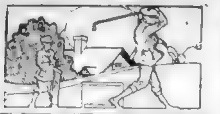

SPORTING BOSTON AMERICAN

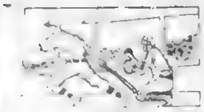

DEMPSEY TRAINING CAMP SHOWS GREAT BUSTLE

Calza Downs Kotsonaros in Title Mat Bout

8 SPARRING PARTNERS ON JOB

Looking Forward to Other Big Bouts

TOE HOLD DEFEATS GREEK

By JACK CONWAY.

George Calza, mighty Italian champion, is still the Great Unbeaten …

George Calza

… A piercing toe hold, which all but broke one of … ended …

… most of the work …

After an Hour Calza Tired More Than the Greek

… Kotsonaros … to canvas …

… Kotsonaros kept banking his hopes on the headlock, while Calza continued to devote most of his time … a wrist lock.

Stood Kotsonaros on His Head and Put on Toe Hold

Finally Calza weakened Kotsonaros with a … lock, then stood his opponent on his head and …

… wrestler …

Stasiak Winner Over the German Samson

Stanley Stasiak, one of the world's most promising mat stars, won over Milo Steinborn, German Samson, in 47 minutes and 40 seconds. A wrist lock turned the trick.

…

MT. PLEASANT GOLF CLUB HAS A TOURNEY

The Mt. Pleasant Golf Club of Lowell will hold an open … the auspices of the … Association June 15 and 16.

It will be an 18-hole medal play tournament and … prizes will be awarded.

First and second gross and first and second net and a special prize will be awarded.

The course will be open for contestants … days previous. The … from Merrimack … Westford street … to end of … Staples street and turn left.

For information communicate with tournament committee, telephone 5458-M, Lowell.

MR. GALLAGHER & MR. SHEAN — Shimmy! By Shimmy — Words by Jo Swerling, Pictures by Charlie Schmidt

Faber Hits a Homer, First in 16 Years in Big League

New York, … Faber … Chicago … yesterday …

… in the majors …

… it was Faber's first …

THREE BATTLES IN TWILIGHT LEAGUE

There are three very important games scheduled tonight in the Greater Boston Twilight League. North Cambridge will … Somerville … Corner A. Stars on the … Grounds, Lynn, and the St. Andrew's A. A. will cross bats with the Malden team at Ferryway Green, Malden.

Thomas King

What looks like a humdinger of a contest will be that between the North Cambridge team and the Dilboy outfit. This game is important in more ways than one. The invaders recently handed the Dilboy team a licking on a Sunday after …

The Dilboy team will … Patsy O'Brien … hope to turn … the boys from the University City, while Manager Leahy will waste no chances and will push … the best hitting … in the infant league into the box.

Kenneth Nash.

Manager Jim Flanagan of the Malden Club will use every bit of power he has in placing his team on the diamond at Ferryway Green in hope to shut off the long list of wins credited to the St. Andrew A. A. of Jamaica Plain.

Malden must use the best on the mound. Howard Queen will take the assignment.

The game at Lynn should draw a record crowd as the Lawrence Club have an attractive ball nine. However the Shoe City nine always play heads-up and wide-awake ball and the fans stick right with them. At present they suffer because of poor pitching.

CLEVELAND HAS ANOTHER SHOT AT RED SOX

By NICK FLATLEY

…

… the Sox … can't be … give visitors to these … a notion of … nervous kids are …

IOWA CO-ED REAL SPEED MERCHANT

… Wagner … of … versity … Miss Wagner … a record … dash … will be … record …

Virginia Wagner

STANLEY HILL POST HAS A SUNDAY GAME

The Stanley Hill Post No. 3… of Lexington will stage … of the season Sunday afternoon and oppose the … Lexington …

Benson will twirl for Lexington and Chapman will catch. For the visiting nine, Harper will be the pitcher and Donovan, catcher.

Wolgast and Nelson Old Ring Rivals to Battle Again

Los Angeles … Ad Wolgast …

… himself to win over the man he …

CAMBRIDGE A. A. COMPLETES PROGRAM

… Cambridge A. A. has completed the card for … Monday night …

Young Manty

… of hard hitting …

Young Tansey of … with Vic Hirsch of … round bout.

Charley Manty … the featherweight … England and … are filled … The entire card … kind of milling … to witness as … title boxers as we… on the … lightweight and … sions.

The match between … Drew stands out as … furnish plenty of … previous contest … criterion. There is … them on account of … decision the boy … received when they … ago.

The club house is … weather conditions … difference, as there … cool air circulating … building from the … this is one club … dispense with fans … there is no smoke in …

PRINCETON AND EAGLES IN CONTEST

PRINCETON LINEUP

PRINCETON.	BOSTON.
Robe…, s s	Edes, s s
Jefferies, 3	I. Phillips, …
Caldwell, c f	Wilson, 1 f
Corney, p	Rodes, …
Smith, c f	Comerford, c f
Stinson, …	J. Phillips, …
Tuner, 1 f	Whelan, …
Cooper, c f	Cronin, …
Berg, s s	Kelly, p

Jimmy Kelley

…

Johnny Whelan

… to four … been … hard enough … win.

One of …

POSTPONED BIKE RACES ON TONIGHT

Rain … of the … compelled … the entire … tonight … remain the same … Vincent Madonna … George Wiley and … other riders … The Australian … are the same … Spiers and … up.

Orioles After Game

The Orioles of South Boston are without a game for next Sunday and would like to hear from … outoftown team … main has won five and lost … phone D. Kiley, Main 2… between 3 and 4.

Selections for the Race Tracks

RACING FORM CONSENSUS

…

Rumania Defaults

…

NEW WATER MARK FOR KAHANAMOKU

Duke Kahanamoku

Reading Beats Lexington

Continued on Page … Column 1

Jordan Marsh Company — THE STORE FOR MEN — A Separate Store in a Separate Building — Jordan Marsh Company

Washington Street at Summer

300 PAIRS OF MEN'S SHOES AT THE SPECIAL PRICE OF

5.50

All from regular stock, semi-brogues and brogues in 5 styles. Bals and bluchers, black or tan, some cordovan. Priced 5.50 for quick clearance.

Men will be interested to know that by stepping just inside the door of our Store for Men they may readily arrange for a charge account.

THE MEN'S STORE OF NEW ENGLAND

BOSTON SPORTING AMERICAN

JOIE AND JAKE TO SHINE

It looks as if Joie Ray and Jake Driscoll will be the only national champions to perform at the Stadium meet Saturday.

PITY THE POOR UMPS

Battles with umpires are becoming weekly occurances in the Twilight League. It appears the boys like to win those old ball games.

EUGENE CRIQUI TELLS STORY OF HIS HARDEST RING BATTLE

FILIPINO GAVE CHAMP TOUGHEST TUSSLE

By WARREN W. BROWN

P. A. Cronin

Criqui Suffered With Fever

M. C. O. F. TEAM OUT FOR DATES

Dencio Tired In the Twelfth

Fails to Enthuse Over Victory

Five Leading Batters of the Majors

NATIONAL LEAGUE

	G.	AB	BH	W
Wheat, Bkln	39	158	64	111
Grimm, Pitts	42	152	60	85
Mokan, Phila	40	148	56	90
Bottomley, St. L	41	167	70	86
Young, N. Y.	44	161	60	106

AMERICAN LEAGUE

	G.	AB	BH	W
Heilmann, Det	30	111	60	126
Gerig, Wash	42	165	54	100
Ruth'le, Bos	40	80	40	93
Jamieson, Cleve	41	155	65	61
Burns, Bos	41	149	55	90
Cobb, Detr	42	149	53	80

NEW BICYCLES
At New Low Prices
$20.00 and up
W. J. WALKER CO.
103 Mass. Ave., Boston

Batting Orders for Twilight League Games Today

AT MALDEN

ST. ANDREWS	MALDEN
Horan, c f	Murphy, ss
Faulker, s.s.	Robinson, l f
Donley, 3b	Hamilton, r f
Powers, r f	Lowenstein, c f
Delong, 2b	Hamilton, 2b
Lee, 1f	McCaffe, ss
Doherty, 1b	Connolly, c
Brooks, c	Quinn, Mullaney or Shea, p
Berry, King or Shea, p.	

AT LYNN

LAWRENCE	CORNET
Kennedy, s.s.	Merrill, 2b.
Maher, 2b.	Hayes, ss
F. Sullivan, c f	Roach, l f
Nash, 3b.	McGaffey, c f
Bradberry, r f	H. Robertson, 1b
Barcroft, 1f	Eldridge, 1f
J. Sullivan, 1b	Kennedy, 3b
Duncan, c	Callahan, c
Donovan or Spaulding, p	Hunt or Ingoe, p

AT SOMERVILLE

CAMBRIDGE	DELROY
W. Cleary, 2b	Connors, ss
Lachey, c f	Hallo or Sullivan, 3b
O'Connor, 1b	St. Angelo, c f
T. Cleary, ss	Hanes, 1f
Gall, por 1 f	O'Doherty, 2b.
McCarthy, c	Hallo, 1b
Haley, 3b	Hillis, 2b
Quinn, 1f	Sweeney, r f
Fitzgerald, p	O'Brien or Hughes, p.

DEMPSEY CAMP A BEEHIVE FOR BOXERS

Continued from Page 15

METHUEN HIGH EASY WITH JOHNSON HIGH

North Andover, June 7—John-

Concord Game Tonight

SHEVLIN'S CONQUEROR WANTS WALKER BOUT

Jimmy Jones

By NICK STAMBAUGH

(Manager of Jimmy Jones

Jimmy Jones got his start as a boxer while serving the United States in the world's war, being a member of the 332d Division. He served his time in France and Italy and during this time he became champion of the 332d Division.

After his discharge he returned to the United States and instead of going back into the coal mines, where he formerly worked as a coal miner, he started into boxing in the preliminaries and he improved so fast that he became a main bout fighter in his second year of boxing.

A willing worker and a good living boy, he was an ardent student in the gymnasium, with the result that he became a very clever boxer. He drew the attentions of the promoters and was given plenty of work. Always trying hard to please the fans who paid to see him work, Jones enjoys hard work and for that reason he works every minute he is in the ring.

He met and defeated every man that thought he was a contender for British crown such men as Jack Perry, Phil Dixon, K. O. Longhlin, Josh Tulman, Barney Adair, Soldier Bartfield, Pickle Schnell and Dave Shade, and he did this all in eight months time which goes to show he is one of the best in his class.

Jones knows that Eddie Shevlin is a good boy but Jones also knows that he is not a heat him again as he did in the bunch and there are [illegible] going all the way to beat Jones see the Jones and Shevlin bout. It ought to be a good one. However, the best welterweight bout that ever was held in the East.

Jones Eager to Get Bout With Walker

Jones is in good shape and will [illegible] a good account of himself in [illegible]. It is Jones' ambition to meet champion, Mickey Walker [illegible] recognize him as his next opponent. Jones was really matched with Jack Britton on three occasions, but Dan Morgan, for some reason, did not want to take any chances with Jones. I hope that Walker or his manager will not feel the same.

It is Jones' intention to try to stop Shevlin if he can, as he realizes that Shevlin is well liked in Boston and Jones would like to have the fans in Boston with him and to have the fans with him he knows that he will have to defeat Shevlin. And he will do that very thing and he is going to do it in Shevlin's [illegible] in good shape.

Table of Runs

DAY'S HIGH—LOW SCORES

NATIONAL LEAGUE

High—St. Louis and Pittsburgh 7. Low—Boston and New York 1

		M	T	W	T	F	S	Tl
1—	BOSTON	1	2	1	1	—	—	5
2—	New York	1	*	1	—	—	—	2
3—	Chicago	1	3	3	—	—	—	7
4—	Brooklyn	2	1	3	—	—	—	6
5—	Pittsburgh	3	3	2	—	—	—	8
6—	Cincinnati	1	7	7	5	—	—	20
7—	Philadelphia	1	0	*	6	—	—	7
8—	St. Louis	1	*	*	7	—	—	8
Totals		10	26	26	—	—	—	63

*Did not play.

AMERICAN LEAGUE

High—Cleveland 12. Low—Detroit and New York 1

		M	T	W	T	F	S	Tl
9—	Detroit	1	*	3	1	—	—	5
10—	Chicago	1	*	6	4	—	—	11
11—	New York	1	2	7	1	—	—	11
12—	St. Louis	1	*10	2	—	—	—	13
13—	BOSTON	1	5	10	4	—	—	20
14—	Cleveland	1	8	6	13	—	—	28
15—	Washington	1	5	0	5	—	—	11
16—	Philadelphia	1	*	3	5	—	—	9
Totals		8	18	45	39	—	—	102

*Did not play.

Posner's
BUY DAD A TIE FOR FATHER'S DAY JUNE 15
Men Notice!
You can now get the famous Ponjap in athletic underwear at Posner's—exclusively
The lightest, coolest, finest feeling fabric made for Summer underwear
PONJAP
(Reg. U. S. Patent Office)
Athletic Union Suits
$1.65
We have sold hundreds of thousands of PONJAP SHIRTS and the men who bought them and continue to buy them can tell you all about them. Don't buy your Summer Underwear till you have looked at POSNER'S PONJAP. The fabric that washes like a fine handkerchief and wears and wears
Ponjap Shirts, $2
The Shirt With a $5 Silk Feel for $2.
In Blue, Tan, Gray, Black, Peach and White
Collar Attached or Neckband
The Men's Stores Where Women Like to Shop
SCHOOL, ST. and CITY HALL AVE. Open Sat. Eve.
Posner's TWO STORES
WASHINGTON at and AVERY St. Open Every Eve
POSNER COLLARS 15 CENTS

FOR A NICE GRADUATION GIFT
Buy Your Boy the Famous
Pope Bicycle
ON CREDIT NO MONEY DOWN
BOYLE BROS "BIKES"
LOWEST PRICES, EASIEST TERMS
BOYLE BROS.
Boston's Greatest Credit House
853 WASHINGTON STREET
(Open Every Evening)

STANDING OF CLUBS

AMERICAN LEAGUE

	W.	L.	Pc.
New York	30	14	.682
Phila	26	18	.591
Cleveland	23	20	.535
Detroit	21	23	.500
Chicago	20	24	.455
Washington	18	25	.419
St. Louis	17	26	.395
Boston	14	29	.326

RESULTS YESTERDAY

Cleveland at Boston.
Chicago at New York.
Detroit at Washington.
St. Louis at Philadelphia.

GAMES TODAY

Cleveland at Boston.
Chicago at New York.
Detroit at Washington.
St. Louis at Philadelphia.

NATIONAL LEAGUE

	W.	L.	Pct.
New York	33	12	.733
Pittsburgh	26	19	.578
Chicago	24	21	.533
Brooklyn	24	21	.533
BOSTON	17	28	.378
St. Louis	16	29	.356
Cincinnati	13	31	.295
Philadelphia	13	31	.295

RESULTS YESTERDAY

Cincinnati 5, Boston 4.
Chicago 4, New York 1.
Pittsburgh 7, Brooklyn 1.
St. Louis 7, Philadelphia 3.

GAMES TODAY

Boston at Cincinnati.
New York at Chicago.
Brooklyn at Pittsburgh.
Philadelphia at St. Louis.

EASTERN LEAGUE

	W.	L.	Pc.
Hartford	25	16	.610
A.	24	17	.585
Springfield	23	18	.561
Worcester	21	20	.512
Providence	20	21	.488
Bridgeport	19	22	.463
New Haven	18	23	.439
Albany	15	26	.366
Waterbury	13	28	.317

RESULTS YESTERDAY

Worcester 5, Springfield 4.
New Haven 5, Albany 3.
Waterbury at Hartford. Rain.
Pittsfield at Bridgeport. Rain.

GAMES TODAY

Waterbury at Worcester.
Bridgeport at Pittsfield.
New Haven at Hartford.
Albany at Springfield.

TWILIGHT LEAGUE

	W.	L.	Pct.
St. Andrews	9	2	1.000
Everett	8	3	.727
Lawrence	8	4	.667
Cornets	5	5	.500
Malden	5	6	.455
Watertowns	3	8	.273
Medford	2	8	.200
Boston	1	8	.111
Arlington	1	9	.100
Lynn	1	9	.100
Somerville	1	9	.100
Reading	1	9	.100

RESULTS YESTERDAY

Millers 5, Arlington 4.
All Stars 11, Reading 0.
Everett 11, Reading 0.

GAMES TODAY

St. Andrews vs. Malden at Malden.
Lawrence vs. Cornets At. Stars at Lynn.
Cambridge vs. Delroy at Somerville.

College Baseball

Harvard 7, Providence 5.
Holy Cross 16, Tufts 4.
Boston College 3, Springfield 0

DISTANCE RUNNERS ARE IN DEMAND

By CHARLES E. PARKER

MT. PLEASANT STARS BATTLE SOMERVILLE

Seek Sunday Game

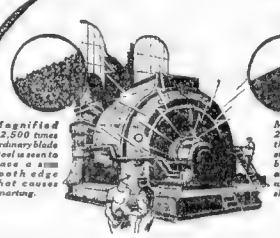
Magnified 22,500 times ordinary blade steel is seen to have a saw tooth edge that causes smarting.
Magnified 22,500 times the Gem Blade steel is seen to be in perfect alignment—with flawless shaving edge.

Electrical Heat Treatment gets you out of a Scrape

ARE your whiskers a trouble? Does it hurt your skin when you give yourself a close shave? If so, change to GEM Double Life Blades.

They are electrically heat-treated by a new method that seems to alter the very structure of the steel—at any rate it permits a new perfection of cutting edge, smooth even under powerful microscopes. This is our challenge:—

If Gem Blades don't lessen the time and trouble of shaving, and give you better shaves, without pulling your beard or scraping your skin, we will refund your money. Liberal as this offer sounds, we are really taking no chances—we know what Gem Blades can do.

GEM SAFETY RAZOR CORPORATION
Factories: BROOKLYN, N. Y.
Dealers Everywhere

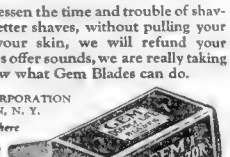

Gem Double Life Blades shaves twice as clean—stays twice as keen—as any other blade. Sold everywhere.
7 for 50c

GEM
DOUBLE LIFE BLADES

P. S. Ask to see the 1925 De Luxe Gem—$3 Safety Razor now $1 complete.

BOSTON BECOMES WIDE OPEN

Boston will soon gain the name of being a wide-open city if Mayor Curley passes out many more keys. Francis Ouimet is the latest to receive one.

BOSTON SPORTING AMERICAN

JOHNNY MITCHELL PLEASES FANS

Johnny Mitchell, now that he has won the regular shortstop berth on the Red Sox, is flashing the same kind of baseball that made him the sensation of the coast.

JOHNNY DUNDEE'S PUNISHING BLOWS MAY STOP CRIQUI

ITALIAN IS MARVEL OF THE RING

Johnny Dundee two-fisted Italian fighting man, will give Eugene Criqui, sensational French featherweight, who recently knocked out Johnny Kilbane, the hardest battle of his career.

Unlike Kilbane, Dundee has been boxing steadily. He has not handicapped himself by taking a layoff from active work in the ring.

Dundee, past thirty, is one of the marvels of sport. For fifteen years he has been battling, under the name of the Wop.

Boston and New England fans know Dundee better than they do any other star performer. This is due to the fact he has shown in local rings almost twenty times.

When Johnny Meehan brought Dundee here to battle Johnny Kilbane at the old Tri-A. A. ring Dundee Wop was a jumping jack. He delivered most of his blows while in the air which caused this writer at the time to nickname Dundee the "aerial fighter."

Guinan only scored one blow in that contest. This bout was stopped to save the Chelsea youth from unnecessary punishment. Guinan later went into a decline and was obliged to quit boxing. He died about a year ago.

Simler and O'Leary Flashed Against Dundee

Johnny O'Leary and Chick Simler each made one great fight against Dundee at the old Boston Arena. They stood up and fought like real champions. But when they were pitted against Dundee for the second time they were beaten hopelessly.

O'Leary and Simler received such severe thumpings from Dundee that their chances of ever amounting to a great deal in the ring were wrecked. Although Dundee never knocked his opponents out with a punch, he dealt out such cruel punishment that he destroyed their fighting ability.

The fighter who knocks out an opponent with a single blow does not do as much permanent damage as he one who gradually beats his opponent down. A boxer recovers in a few days from the effects of a one punch knockout, but it is often months before one gets over the effects of a heavy body attack of the kind dealt out by Dundee.

When Criqui knocked out Kilbane, with a right hand punch, the dethroned champion was on his feet shortly after the count of ten and was smiling when he congratulated his victor.

Dempsey First Attacks Rival to the Body.

Jack Dempsey, although the greatest puncher in the ring today, never uses a punch knowingly at first attacks the body and scientifically has blows to mix with the jaw when the latter is weak from the effects of the body punishment.

Dempsey has put two fighters behind the count of ten in a short time. The first was Jack Dillon, who was knocked out in the fourth round. The second was Bill Brennan, who was put to sleep in the seventh round.

Harlem Nelson was even more famous than Dillon when he went to stepping in the ring with Dempsey. He was a large person, and was in the best A. A. body and physical shape. But Dempsey came in for no trouble. He knocked Nelson out with one punch. He knocked Brennan out with two punches. Both Nelson and Brennan were considered iron men when they went down for the count. As Nelson had never been knocked out before, he would wear down his opponent and then finish him off. But Dempsey did not worry about his opponent's defense.

Few of the boxers who were clearly beaten down by Nelson attempted to anything afterward.

Billy Nixon of Cambridge was a promising ring prospect until he was stopped by Nelson at the Armory Club's old headquarters on Tremont street.

Dundee Will Try To Stop Criqui

Criqui will experience such a form of attack when he opposes Dundee. The latter has often "cornered" his opponents and been acclaimed to win on points. But when he has a Criqui he will give everything he has in the fighting line.

Dundee's one ambition has been to win a world's title. For a time he held the so-called light welterweight title. The champion was created in Tex Rickard's box but has never been taken seriously outside of New York.

Dundee has had several shots at Benny Leonard's lightweight title, but the champion has always had a weight advantage which has been too much for the Scotch Wop.

Dundee will not have any trouble making 126 pounds for Criqui. We have seen Johnny scale 129 pounds for Charley White when he was trying to build himself up to 133 pounds.

Dundee was as low as 128 pounds for some of his Boston bouts with Frankie Britt.

When Johnny went up to Lawrence and defeated Young Kluby, 115 pounds, he only scaled 123 pounds.

Dundee has never tried to make weight. Points of action in the ring has kept his poundage low.

Dundee recently lost his junior lightweight title to Jack Britton in a bout staged in New York. Britton's secret of ringcraft gave the decision after Dundee had scored a knockdown in the early part of the match.

Willie Jackson Only Boxer to Stop Johnny.

Willie Jackson is the only boxer who ever put Johnny Dundee out. Jackson outpointed Jack Reed in New York. The latter was so badly beaten that he was carried from the ring. Jackson was a clever boxer, but he was not a hard hitter. Dundee was never knocked out before as Willie Jackson when Dundee was in his prime. Dundee was in his prime. Dundee was in his prime. Dundee was in his prime.

Outdoor Sports

By TAD

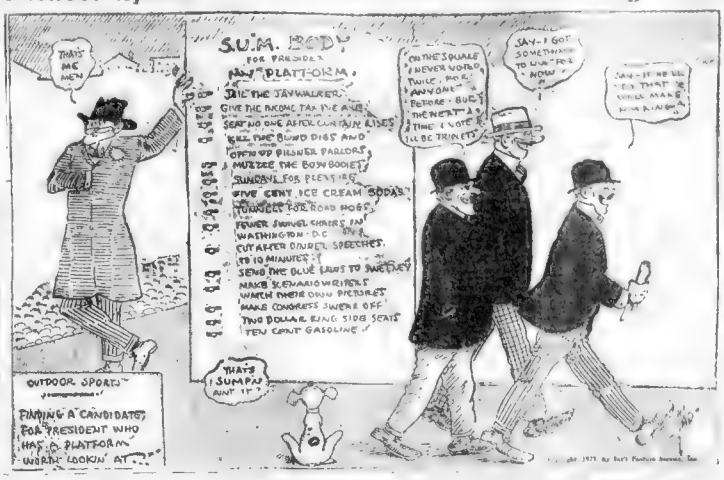
S.U.M. BODY
FOR PRESIDENT
MY PLATFORM
JAIL THE JAYWALKER
GIVE THE INCOME TAX PAYER A REST
SEND NO ONE AFTER CONTRARY KISSES
KILL THE BUNO DIES AND
OPEN UP PILSNER PARLORS
MUZZLE THE BOW BOOGIES
SUNDAYS FOR PLENTY
FIVE CENT ICE CREAM SODAS
TUNNELS FOR ROAD HOGS
FEWER SWIVEL CHAIRS IN WASHINGTON D.C.
CUT AFTER DINNER SPEECHES
TO 15 MINUTES
SEND THE BLUE LAWS TO SWITZERLAND
MAKE SLEMARO WRITERS
WATCH THEIR OWN PICTURES
MAKE CONGRESS SWEAR OFF
TWO DOLLAR RING SIDE SEATS
TEN CENT GASOLINE
THAT'S ME MEN
SAY—I GOT SOMETHING TO WORK ON NOW
ON THE SQUARE I NEVER VOTED DRUNK BUT ONCE AND ONLY BEFORE BUT THE NEXT TIME I VOTE I'LL BE TRIPLETT
SAY—IF HE'LL DO THAT I'LL MAKE HIM A KING
THAT'S SUMPIN AINT IT
OUTDOOR SPORTS
FINDING A CANDIDATE FOR PRESIDENT WHO HAS A PLATFORM WORTH LOOKIN' AT

KEITH TROPHY A RINDGE TECH POSSESSION

Leading Home Run Hitters of Season

Player	Club	Total
Williams	Boston	11
Ruth	Yanks	8
Veach	Detroit	8
Jackson	Cleveland	7
Pipp	Yanks	6
Witt	Yanks	6
Shawkey	Yanks	6
Ruel	Red Sox	6
Pratt	Yanks	5
Bodie	Chicago	5
Hooper	Chicago	5
Gandil	Chicago	5
Cobb	Detroit	5
Baker	Yanks	5
Ward	Yanks	5
Hollocher	Chicago	5
Groh	Cincinnati	5
Kopf	Pittsburg	5
Cravath	Phillies	5
Wheat	Brooklyn	5
Miller	Brooklyn	5
Meusel	Yanks	5
Bancroft	Giants	5
Kelly	Giants	5
Burns	Giants	5
Young	Boston	4
Scott	Boston	4
Shean	Boston	4
Mann	Boston	4
Hendrick	Boston	4
Barnes	Boston	4
Hooper	Boston	4
Walker	Boston	4
Thomas	Boston	4
Lewis	Boston	4
Gardner	Boston	4
Janvrin	Boston	4
Strunk	Boston	4
Hoblitzell	Boston	4
Foster	Boston	4
Ruth	Boston	4
Shorten	Boston	4
Speaker	Cleveland	4
Chapman	Cleveland	4
Lajoie	Cleveland	4
Jamieson	Detroit	4
Heilmann	Detroit	4
Veach	Detroit	4
Baumann	Chicago	4
Felsch	Chicago	4
Weaver	Chicago	4
Collins	Chicago	4
Schalk	Chicago	4
Jackson	Chicago	4
Sisler	St. Louis	4
Pratt	St. Louis	4
Williams	St. Louis	4
Austin	St. Louis	4
Gedeon	St. Louis	4
Hollocher	Chicago	4
Groh	Cincinnati	4
Kopf	Pittsburg	4
Cravath	Phillies	4
Wheat	Brooklyn	4
Miller	Brooklyn	4
Meusel	Yanks	4
Bancroft	Giants	4
Kelly	Giants	4
Burns	Giants	4

EAGLES HAND A SHUTOUT TO Y COLLEGE

MALDEN TEAM PLAYS AT MEDFORD TONIGHT

MEDFORD		MALDEN	
Greene	1b	Jackson	cf
Wise		Donoghue	lb
Tansey	ss	McElwee	cf
Le Sou	cf	O'Connor	1b
Lead	lb	Clancy	ss
McDevitt	c	Keane	3b
Duffy	cf	Dempsey	lb
Myers	ss	B Sapperstein	c
Williams	c	F Sapperstein	p
Caddigan	p		
Fire Med			

Beat the Heat

these sultry days, by a plunge in the big cool salt water pool at the Y. M. C. A. Handier than the beach. All privileges, tennis, gyms, showers, pool.

3 Months $5

Come on in today!

Young men over 16—proposed this ad for a free swim

Y. M. C. A.

Huntington Ave. Branch

356 Huntington Ave.

Radio—The Great Indoor Sport Try and Get 'Em

NEWS BUREAU BEATS BOSTON AMERICAN

The Boston American nine was defeated by the Boston News Bureau. The game was played at the Christopher J. Lee playground. The score: Won 10 to 2.

Broadcasting schedule for the DX stations (not the powerful ones) for Thursday evening, night (Eastern Standard time) as follows:

WJZ, NEW YORK—360

WAY, NEW YORK, 405

WGY, SCHENECTADY—380.

KDKA, EAST PITTSBURG, 326.

WBZ, SPRINGFIELD—331

WNAC, BOSTON—476

WGI, MEDFORD—360

WEAF, NEW YORK—492

LOWELL IS WINNER AGAINST FITCHBURG

Fitchburg, June 7—Low... High School baseball team defeated the Fitchburg High ... Crocker Field for ... this season by a score ...

The stick work of ... lon of the lowis... of the game. Hobbs ... ger and Dillon a two-...

International League

AT BALTIMORE

	R	H	E
Reading	6	9	0
Baltimore	9	14	0

Batteries—Kamp... Thomas and Cook.

AT TORONTO

	R	H	E
Rochester	0	8	1
Toronto	2	9	0

Batteries—Wisner and Ivan Virgilio.

Buffalo at Syracuse—Ra... Only games scheduled.

School Baseball

St. Mark's 5, Groton 4
Newton 3, Somerville 1
Malden 4, Everett 1.
English 1, Framingham ... nings).
Lynn Classical 10, Revere ...
Needham 16, Dedham 10
Lynn English 11, Everett ...
Mechanic Arts 5, Tech ...
Belmont 6 Maynard 1
Norwood 3, Walpole 0
Lawrence 7, Boston Co... ...
Reading 6, Lexington ...
Methuen 31, Johnson 4
Amesbury 6, Dunmer...
Melrose 10, Wakefield ...
Dorchester 7, Quincy 1
Worcester N. H. S., Mid... ...
St. James High 3, B. C. High 2
Exeter 6, Huntington 0
Haverhill 9, Nashua 7
Saugus 9, Concord 2 (10 innings)

VAN HEUSEN
the World's Smartest COLLAR

VAN NORD 50¢
A New VAN HEUSEN
cut low for Summer Wear

Pleasing to the eye, smooth to the neck, a delight to your laundryman—and it never wilts

Ask your laundryman to return your VAN HEUSENS ironed flat

PHILLIPS-JONES CORPORATION 1285 BROADWAY, NEW YORK

VALUE

You cigar smokers have made White Owl value possible. You made it the largest selling cigar in America.

2 for 15¢

General Cigar Co.
NATIONAL BRANDS

Distributors:
BIERINGER-HANAUER CO.
253 Atlantic Ave., Boston
Telephone Main 6027

Wherever you go have a White Owl

SOCIETY DRAMA SCREEN

WRANGEL ARMY READY TO BACK GRAND DUKE

NORMAN HAPGOOD
Universal Service Cable

N. Hapgood

Gordon Abbotts Join the North Shore Colony, Says Betty Alden

By BETTY ALDEN

Her marriage ... Apr. at Trinity ... one of the biggest nuptial events ...

THOUGH ... of the new ... for their wedding journeys, I note that Mr. and Mrs. Bulkeley L. Wells (Helen Bennett) are spending their honeymoon at The Homestead, Hot Springs.

... probably ... took place ... over a year ... Cottman ... went down from ... the bride ... lived here. I understand ... their home in Gotham ... now.

THE ... abroad. The youngest daughter ... Beverly ... last year ... Mr. Lee ... daughters, Mrs. ... Mrs. Arthur ... Marie Lee, do very little traveling on foreign ... preferring to remain here.

THE marriage of Miss Ruth Alden Yerxa to Charles A. Welch, 2d, will draw a fashionable ...

Mrs. Philip L. Saltonstall (Katryn Lippitt) ... was of the throng of onlookers at the horse show at Chestnut Hill.

EX-HUSBAND OF JESSICA LAUDS WEDDING BAN

By Universal Service.

... trying to figure out a way around the endorsement of differing remarriage laws in different States ...

PLOTKINS OBSERVE 25TH ANNIVERSARY

A unique celebration in honor of ...

MIDGETS ENJOY HUB HONEYMOON

... Margaret Hoy, sister of the bride, was bridesmaid.

OBSERVES 50 YEARS IN PRIESTHOOD

With the celebration of his daily mass in the chapel of the ... Rev. James J. ... attached to the Church of the Immaculate Conception, Harrison avenue, began the simple schedule mapped out by him by which to celebrate his golden jubilee ...

Bright Spots in Shadowland

WARDROBE ... "The Go... Rags" ...

BIGGEST INDOOR SET.

CROWDS ...

SAVING SUBTITLES

DID you ... The average picture of lively action, well made, well edited and well titled contains about two hundred and fifty. Pictures of a more subtle trend than action dramas often require many more.

IT'S A LONG WAIT

O...

"WHAT is the greatest regret of my life?" Constance Talmadge sighed as she stepped ... the United Studios. "I have just one ...

WAGES PICKING UP

A...

CHOOSE BOSTON FOR 1924 CONVENTION

...

BAND OF SHRINERS SERENADES WILSON

...

HARVEY TO RETURN TO LONDON JULY 4

...

WILSON COMMENDS EIGHT POLICEMEN

The policemen named are Sergeant Cornelius H. Donovan and Patrolman John J. ... Crossing station, and Patrolmen Daniel K. Eldridge, Albert F. Varner and Richard S. McK... of the East ...

Jays
Temple Place
Eleven

Why you should come here for blouses

Smartly ... Jap silk tuck-in blouse $11.50
Pongee overblouse with necktie ... $8.50
Overblouse of imported cotton ... $5.00
... collar on Jap silk sports shirt $8.50
Hemstitched crepe de Chine, ... monogram $15.00
... overblouse, tied ...
Striped ... overblouse, ...
... Jap silk sports shirt, ...
Loops and buttons side-fasten a tucked silk overblouse $15.00

Hundreds of others, at these and other prices.

Miss Silhouette is wearing a pleated flannel skirt, $13, a vari-toned fibre sleeveless sweater, $24.50, and a Jap silk blouse, $8.90

T. D. WHITNEY COMPANY
Linen Specialists Since 1796

At the First Court of the Season in London it is reported that for the first time Debutantes were permitted to wear colored frocks. The colors most favored were rose, pink, and forget-me-not blue.

Among the Twenty-Two Shades Guaranteed Fast Color Linens

At 1.10 a yard

you can find the colors worn by the debutantes at the First Court of the Season, and which will, no doubt, be popular this summer.

These linens are pre-shrunk from 46 inches to 36 inches wide. You know that this will insure a perfect fitting garment even after laundering.

Wash Materials at 1/3 off
Still on sale. Many desirable values left.

Cretonne Sale at 29c a yard
There are more of these cretonnes left in spite of the rush last week.

T. D. Whitney Company
EVERYTHING IN LINENS
37-39 Temple Place—Boston 10—25-31 West Street

E. T. Slattery Co.
Tremont Street—Opposite Boston Common

Match Your Shoes with MARIE ANTOINETTE Silk Stockings
1.95 Per Pair

EVERY color here was dyed especially to match the shoe shades that are favored for present wear.

Cinnamon, African, Russia Calf, Fustet, Cordovan, ... Gray, Nude, Mouse, ... Beige, ... Black, White, Navy, Red, Atmosphere

The quality is superb. These stockings are guaranteed to wear well. All full fashioned, all perfect—all pure dye—all sizes.

E. T. Slattery Co.

Amusements

MAJESTIC — Twice Daily 2.15 & 8.15 — 1000 Best Matinee Seats $1 — All Others ... Nights & Sat. Mats. 50c $1 & $1.50
The Covered Wagon
"Thrilling, unforgettable." POST. Epic of the new West in which the screen joins the arts." TRANSCRIPT

ST. JAMES — The Man Who Came Back — A drama that has more thrill and action than a five ring circus.

TREMONT THEATRE — George M. Cohan's Comedians — The Rise of Rosie O'Reilly

GAYETY — Twice Daily 2.10 & 8.10 — Indefinite Engagement — Barney Gerard's Follies of the Day — "Bozo" Snyder

WALDRON'S CASINO — Jimmie Cooper's Black & White Show

BOWDOIN SQ. THEATRE

LOEW'S STATE — The Exciters — With Bebe Daniels and Antonio Moreno — Alice Brady in "The Snow Bride" — Latest News and Topics

B. F. KEITH'S — Adelaide & Hughes, America's Representative Dancers — Georges DuFranne — Fortunello & Cirillino — Marion Murray & Co. — Ruth Roye

COLONIAL — Evgs. at 8 Sharp — Next Matinee Saturday — Molly Darling — Jack Donahue — Original Cast of Beauty Chorus

TEMPLE — Jackie Coogan in "Daddy" — Geo. Beban in "The Sign of the Rose"

Norumbega Park — Chauve Souris — Dancing

LANCASTER — Mary Miles Minter — "Slippy McGee"

Gordon's Olympia — Gordon's Strand

AT 3 THEATRES SIMULTANEOUSLY — Sinclair Lewis' MAIN STREET — Florence Vidor, Monte Blue, Harry Meyers & Great Cast — Modern-Park-Beacon — Continuous 10 A.M. to 10.30 P.M.

LOEW'S ORPHEUM — Masters of Men — With Earle Williams, Alice Calhoun, Cullen Landis and Wanda Hawley — 6 Great Vaudeville Acts

SHUBERT WILBUR — LIZA — Midnite Show Tonite

FENWAY PARK — Today at 3:15 — RED SOX vs. CLEVELAND — Seats at Wright & Ditson

BOSTON THEATRE — The 4th Musketeer

Gordon's Capitol — Gordon's Scollay Sq. — 7 Big Vaudeville Acts

BOSTON AMERICAN'S TWO PAGES OF LAUGHTER

BRINGING UP FATHER

Jiggs Saves the Corned Beef

By George McManus

YOU'RE JUST IN TIME SIR. THIS IS THE LAST ORDER OF CORNED BEEF AN' CABBAGE IN THE HOUSE.
PUT IT DOWN THIS SUSPENSE IS TERRIBLE.
YES I'M MR. JIGGS!
YOU'RE WANTED ON THE PHONE.
HELLO. YES THIS IS MR. JIGGS!
6-7
© 1923 BY INT'L FEATURE SERVICE, INC.
GEO MCMANUS

IT'S ALWAYS THE WAY

By Jesse Wilkins

YOU decide to succumb to one of these hot Spring nights and take the gal rowin'. You call up and ask her sweetly if she wouldn't like to go for a row an' just as sweetly she purrs back to you that Eddie Jam—"Oh, you know Eddie, Paul? Oh yes you do. Eddie's just sat me to go out in his new $1,200 motor boat. It's just the fastest thing. I think it will be perfectly thrillin'. An' yuh know, Guess, he's named it after me. Maybe some other night, Paul, I'll go. I just love the water but of course rowin's rather dull, especially when you kin go out in a $1,200 motor boat what's named after yuh. Why don't yuh get —," but you have put the dollar bill you had planned to sacrifice to a row on the lake plus blisters on your hands, back into your purse and you are on you way to cuss the duplicity of all females and to drown your wretched feelings in a large beaker of ice cream soda.

You ask the cross-eyed gal at the boarding house to the big amusement park for the evening seein' you feel sorry for her, as homely as she is must of course be lonesome. She crawls into ninety dollars worth of glad rags and lightly trips out, but only as far as the curb as she says on account of havin' her op'ra slippers on, yer better call a cab.

Yuh do an' she thinks it will be lovely to go right out to the park in it, the park being only nine miles out. You do and all the way out she tells yuh how many birds are stuck on her and why she has never married, et cetera. Your taxi bill is $4.40 which is nothin' when this baby starts seein' things to ride on, seein' two for your one.

After a heart-breaking financial experience with $10 worth of rides and coasters she thinks a lobster newburg won't keep her awake and knows where you can get a little something at 75 cents and something to wash it down.

She inhales six, absorbs a chafing dish of lobster—you can't eat, as you're mentally ruined—and then says she's ready to taxi home but by that time you are down to a jitney and tell her that unless she has dough she walks, whereupon she says you are a "regular" and don't know how to treat a high-class lady.

SMART SAYINGS OF CLEVER CHILDREN

The Boston American will pay $1 for published smart sayings. Address "Smart Sayings," Boston American.

One day as my girl friends and I were drinking lemonade, my little brother, Richard, aged three, ran in and at once noticed what we were drinking and said, "Oh, mother, make them stop, they're drinking dirty water."

MISS ELLEN E. HERN,
P. O. Box 285.

THE BEST JOKE I EVER HEARD

The Boston American will pay $1 for "Best Joke" published. Address "Best Joke," Boston American.

"Young man, can I get into the park through that gate?"

"Guess so, lady. I just saw a load of hay go through."

ANNIE ROSENTHAL,
No. 22 Lombard St., Malden, Mass.

Nothing Wrong

Bob met Rob for the first time for several months.

They shook hands heartily.

"Wherever have you been, Rob?" asked Bob. "You haven't been laid up, have you?"

"Yes, I have been laid up for a time."

"You're not looking very fit, Rob, I know. I hope it's nothing serious," said Bob, anxiously scanning his friend's face.

"Oh, nothing much, but this is the first time I have been out for six months."

"Really? What was wrong?"

"Nothing, really, only the jury wouldn't believe it."

SO THIS IS MARRIED LIFE

A Parade, Not a Rodeo

By Zere

I HAVE THE HONOR OF LEADING THE MALORIA 5TH ANNIVERSARY PARADE TO-MORROW, IT IS NECESSARY THAT I HAVE A HORSE, SAM! COULD YOU PROVIDE ME WITH A GOOD LOOKING ANIMAL?
STABL
WELL, MISTER WAFFLE, THERE'S ONLY ONE SADDLE HORSE IN TOWN! SUPPOSE WE HAVE A LOOK AT HER?
THAT'S HER!
MALORIA
Copyright, 1923, by King Features Syndicate, Inc.

THE NEWLYWEDS

Papa Isn't Strong for This

By Charles McManus

WELL DEARIE! HOW ARE YOU GETTING ALONG WITH YOUR GYMNASTICS?
GREAT! I'LL SHOW YOU HOW MUCH I CAN LIFT
LOOK OUT, LOVEY! YOU'LL HURT YOURSELF.
UGH-OU.
OH DUCKY! YOU'RE SO STRONG
UH! UH! UH! UH!
BABY WANTS YOU TO KEEP ON LIFTING IT, DEAR.
YES! I KNOW IT. SO THAT MAKES TWO DUMB BELLS ON ONE SPOT.
CHAS. McMANUS
Copyright, 1923, by King Features Syndicate, Inc.

JERRY ON THE JOB

Vice Versa Is Also the Case

By Hoban

WAITRESS, UPPER 6 IN CAR 8 = THREE SMACKERS PLEASE.
YOU MAY GET MORE FOR YOUR MONEY = BUT NOT HERE
ONE WAY TICKETS GOOD EITHER WAY
OBOY = WHEN THAT MIDNIGHT CHOO CHOO LEAVES FOR NEW MOANA THERE WON'T BE NO BUNCH UNOCCUPIED = THAT'S WHAT I MEAN.
OH YES = SOLD A LOT OF TICKETS EH?
YOU CAN'T TELL THE WAITIN' WORLD WE DO = WE SOLD 'EM TO UPPER CLASS GENTS AND PERSONS OF THE LOWER CLASS.
WELL = IF I'M NOT TOO INQUISITIVE = HOW DO YOU TELL 'EM APART??
LOWER CLASS FOLKS ARE THE ONES THAT BUY UPPER BERTHS

KRAZY KAT

The Last Word in Terriers

By Herriman

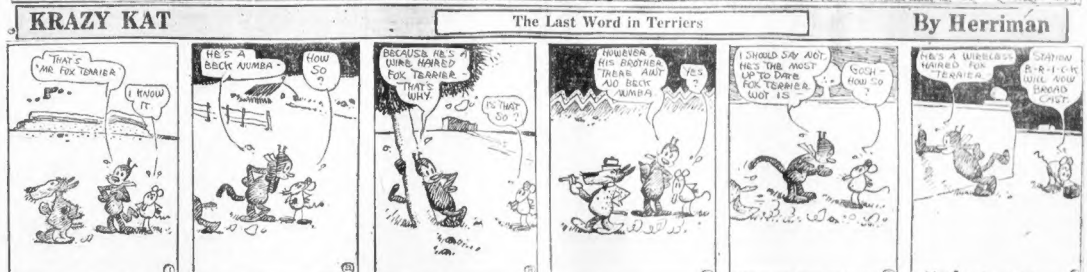
THAT'S ME FOX TERRIER
I KNOW IT.
HE'S A BECK AUMBA.
HOW SO?
BECAUSE HE'S A WIRE HAIRED FOX TERRIER
THAT'S WHY
IS THAT SO?
HOWEVER HIS BROTHER THERE AIN'T NO BECK AUMBA
YES?
I SHOULD SAY NOT. HE'S THE MOST UP TO DATE FOX TERRIER WOT IS
GOSH - HOW SO?
HE'S A WIRELESS HAIRED FOX TERRIER
STATION R-I-C-K WILL NOW BROAD CAST.

HELPFUL HENRY

Sally Gives It to Him

By Arnot

AIN'T THAT SOME PIE HENRY- I SPENT ALL MORNING MAKING IT
BY GOLLY WON'T THAT MAKE A HIT WITH THE BOYS
WHAT ARE YOU TALKING ABOUT?
WHY I THOUGHT I'D TAKE IT TO THE CHAIR WARMERS PICNIC, WITH ME
ARNOT

Medbury Says—

By John P. Medbury

A GIRL was arrested the other day for writing letters to men and promising to marry them, and then giving them the air as soon as they sent her money to come on.

SHE'D propose to them first-class, accept them registered and deliver them special delivery.

SHE was engaged to so many men that she had to hire a clerk to write the love letters for her.

BUT she made her mistake when one guy got a letter which started "Dear Harry" and his name was Walter.

AND about the same time, another guy by the name of Charley received a letter from her which began "Dear Charlie."

AND when "George" got a love note which read "My Darling Fred," she received a piece of paper which was signed "Uncle Sam."

THIS governmental officials arrested her for defrauding the mails, a very appropriate charge.

SHE denies all guilt and places the blame on her bookkeeper.

IT'S possible for a woman to love more than one man, but not when she has incompetent help.

THIS girl was true to every man she loved, but the trouble was she loved everybody in the city directory.

SHE claims that she was only romantic. Jesse James was romantic, too, but he got the money just the same.

SHE says that if the city will give her time she will marry every one of the nine she promised. They'd have to give her lots of time, she'd need it.

IT would take her 500 years to average Bluebeard's marry and divorce fifteen or twenty men.

IF she started in today it would keep her busy the rest of her life.

SHE wouldn't even have time to go out for Monday golf, as she's taking Saturday afternoon off.

BUT she could divide her time by getting divorced during the day and married at night.

THIS girl was just having a jolly time, and now the government has to step in and spoil her little romance.

BUT this shouldn't discourage other girls. Husbands are wonderful things to take, provided you take them one at a time.

Copyright, 1923, by King Features Syndicate, Inc.

ONCE OVERS

Copyright, 1923, by International Feature Service, Inc.

DO NOT GIVE CONSIDERATION OF THE PASSING YEARS

This remark came from a man of fifty. "I am getting to be an old man, and it is time to draw out of things. I should not work as hard as I do at present and I should conserve what strength I have."

Those remarks are true in a sense, but what is the hurry to drop out if health and strength are good?

As long as a man feels well and strong why give so much consideration to the passing of years?

It is not years which make a man old, it is the mental point of view; and right living should be as vigorously indulged as in youth.

Why draw a drab curtain until it is necessary to your life?

Thinking yourself old is going to age you unnecessarily. Better shake yourself lose from this bugaboo.

Throw back your shoulders and be a real man or a real woman.

As time goes on your experiences are richer and you live more easily and gain better results if you use your head.

Take an interest in everything around you.

Do the things which keep you young—enthusiasm and a purpose high enough to keep you constantly at it are essential. Good humor counts big, also.

EMBARRASSING MOMENTS

The Boston American will pay $1 for every letter published on "The Most Embarrassing Moment in My Life." Address Embarrassing Moments, Boston American.

The most embarrassing moment of my life was when one evening my sweetheart told me what wonderful curly hair I had. Then suddenly one of my locks of hair fell on the floor, and he saw it. Can you imagine my feelings?

MISS GLADYS POLLARD,
No. 7 School St., Nashua, N. H.

Those Noisy Taxis!

The New York Hotel Association wants the taxicabs to make less noise. Yes—those colors are certainly becoming shriller and shriller!

Railroad Group Shows Strength in Mixed Market With but Small Changes

FORBES' VIEWS ON FINANCE

By B. C. Forbes

Is America's crop of multi-millionaires vanishing?

A glance at the government's latest report on income tax payments would suggest "yes."

But, of course, nothing of the kind is happening—except that the multi-millionaires are fleeing outside the reach of the income tax gatherers.

* * *

Think of it! Quite one-half of the total income tax collected by the Federal government comes from three States, namely New York, 31¼ per cent.; Pennsylvania, 11¾ per cent.; Illinois, 5¼ per cent. This revelation may well be quite an influence on the attitude of the West and South toward the fixing of income tax rates. This lop-sided geographical "soaking down" is unfair for national political or social harmony.

* * *

For the first time since 1915 the number of persons paying income taxes show a decrease compared with 1920, the 1921 report just issued showing a reduction in payers of 397,768, the total being 6,682,176.

The amount of income on which the personal income tax was collected was $19,377,242,528. A decrease of no less than $4,158,416,655.

The total tax collected in 1921 was $719,287,166, a drop of $355,606,580.

* * *

The average net income of all those reporting fell to $2,938, from $3,269 in the previous year.

* * *

Heavy shrinkages in the numbers reporting and the amounts paid under the different classifications of incomes—which range from $1,000 to $1,000,000 and over a year—are the general rule.

But the most spectacular decrease of all is that shown in the number of multi-millionaire taxpayers. In 1916, 206 taxpayers confessed to have incomes of over one million dollars a year. By 1920 the number had fallen to 33 and now the total is only 21.

* * *

Look at how the income of our multi-millionaires on which taxes are paid have shrivelled up:

Year	Number having which paid	Income of
1916	206	$462,273,644
1917	141	306,835,914
1918	57	157,456,892
1919	65	152,620,745
1920	33	77,078,139
1921	21	50,000,000

Estimated.

* * *

This showing abundantly justifies the urgent recommendation made by Secretary of the Treasury Mellon that the rate levied on the largest incomes should be drastically reduced. The opportunity for the very rich, but because such a change would bring into the Federal treasury many more millions of dollars from them. The attempt to take some 70 cents of every dollar received by multi-millionaires was bound to fail, seeing that these multi-millionaires could invest their money in, and derive their income from securities on which no income tax could be levied.

Secretary Mellon estimated that there are in this country $21,000,000,000 of securities wholly exempt from income tax. This is enough to meet the purses of all our Rockefeller and Fords and Vanderbilts and other multi-millionaires and millionaires.

* * *

Only two possible methods are suggested for meeting this unsatisfactory situation.

One is that already mentioned, the cutting of surtax rates to figures which will greatly lessen or wholly remove the temptation to dodge paying income tax by investing in tax exempt securities.

The other plan, also recommended by Secretary Mellon, is to pass legislation empowering the Federal Government to tax securities issued by the States.

* * *

This remedy, however, could not possibly be applied promptly, and it is doubtful if it will ever be sanctioned. First a constitutional amendment would have to be approved by a two-thirds majority of Congress. After that, it would have to be ratified by a three-fourths majority of the States. It is hardly likely that three out of every four of our States would voluntarily consent to deprive themselves of the privilege of raising money at the lowest possible rates, as can now be done by issuing tax exempt securities. There appears to be a trend towards greater insistence upon "State's rights," rather than any tendency to increase the powers and the privileges of the Federal government over the individual States.

* * *

Obviously, the sensible thing would be to fix next year the surtax at that calculated to bring into the Federal treasury a maximum amount of tax money from the very rich. This is being done, action looking towards the bringing about of a constitutional amendment could be set on foot if considered desirable and feasible.

Copyright, 1923, by B. C. Forbes.

FAVORS PURE OIL DIVIDEND SLASH

At annual meeting of Pure Oil, President Dawes announced intention to recommend to directors at next meeting reduction in dividend rate on $25 par common from 8 per cent. to 6 per cent. per annum rate. He added this would follow out ideas which have long prevailed with the management and in his opinion would result in ultimate benefit to the stockholders.

N. Y. CENTRAL IS AT ITS HIGH FOR YEAR

Railroad group showed strength today in a mixed New York market with a firm tone in which price changes were mostly small. New York Central sold at its previous high for the current year on activity portion of still more favorable dividend action. The last time Central was pushed up on these same expectations, the hopes of buyers were blasted.

American Locomotive and May Stores, though adding only fractions, also achieved new high for this year. Studebaker, Baldwin and California Petroleum were active and fractionally higher in the first hour, but all relinquished their gains.

American Express was up over a point. Fisher Body added 11 at 120. Inspiration gained a point and American Can better than a point in active trading.

U. S. Steel after gaining ¼ at 98 was thrown back for a fractional loss.

Under the influence of several constructive business developments, prices continued higher, on balance, today. Rails, steels and coppers were in good demand. Some of the oils were heavy. Royal Dutch dropping a point.

Rails were more active, gains of a point or more being made by Lackawanna, Atlantic Coast Line, Pitcairn preferred and St. Paul preferred. Merchandising and motor shares also gained ground. Twin City Rapid Transit jumped 6¼ points to a new high.

Wall St. Gossip

AUSTRIAN bond issue, $25,000,000 7 per cent. twenty year bonds at 90, to yield about 8 per cent., will be offered Monday.

PENN Seaboard Steel May shipments are reported 53 per cent. greater than April and 134 per cent. above May, 1922.

THERE is no indication of any slowing down in traffic on the Pennsylvania system.

BACK dividends on Maxime preferred are now $44.50 a share with stock closing Wednesday at 28.25.

OF 7,000 shares of Anaconda Copper traded in on New York Curb Exchange Monday, 6,000 shares represented purchases on orders received from Holland.

NEW Amsterdam interests are reported to be in the market for a large block of Anaconda at around present prices. Sale will be at least 50,000 shares.

CAROLINA, Clinchfield & Ohio for 1922 shows net equivalent after preferred dividends to $1.79 a share on 100,000.

OF 27,000 Standard Oil of Indiana stockholders, 10,000 are employes.

NET operating income of Class I railroads during April totaled $83,198,899, an annual return of 5 per cent. on tentative valuation, against 4 per cent for April, 1922.

STOCKHOLDERS of United Retail Stores approved dissolution at special meeting in Wilmington, Del. Directors were authorized to distribute assets pro rata to stockholders.

AVERAGE daily car loadings of Western Maryland for May were 3,457, increase of 1,310 over last year. It was best May in six years.

MAY carloadings of Seaboard Air Line totaled 46,088, increase of 3,666 over last year, and 1,278 over April.

GEORGE F. BAKER was elected a director of Canada Southern, to succeed the late William Rockefeller.

ROCK ISLAND hauled 131,822 carloads of revenue freight in May or less than 3 per cent. more than in 1922.

WESTINGHOUSE Electric booking in May were on a basis equal to April and March, which aggregated $17,711,000 and $17,828,000 respectively.

LARGER manufacturers of steel are sitting tight in respect to prices. They are booked well ahead.

MERGER PLANNED BY N. Y. BANKERS

New York, June 7.—Battery Park National Bank is reported likely to merge with Bank of America. Its stock has been in great demand the past week or more, rising from 135-140 to 170-180. In July, 1922, Bank of America took over Atlantic National Bank. Its capital is $4,500,000, with gross deposits of about $10,000,000. Battery Park National is capitalized at $1,000,000 with gross deposits of about $10,000,000. Several banks have been negotiating for control of Battery Park National for some weeks.

STOCKS ARE STEADY IN LONDON MARKET

Stocks were steady in the London market. Consols were 59¼; British war 5½s, 96¼; 5s, 101¼; 4½s, 98½; 4s, 90¾; off ¾; funding 5s, 94; 3½s, French 5s, 79; Russian 5s, 8; 4½s 6½; 4s, 5¼; Rio Tintos, 36⅝.

Lists closed on new Western Australia 4½s, and dealings started around par. Underwriters of Union Electric Supply issue were left with $1 per cent. unsold, and dealings were at 6s discount.

NEW STOCK NOTES

Best Comparative Daily Table Published in New England

1923 High.	1923 Low.	Stock and Sales	Div. Rate	In $	Open.	High.	Low.	Latest.	Close	Prev. Close
1⅝	1	Alaska Juneau			1⅛	1⅛	1			
89	62⅝	Allied Ch & D (4)	7½%		71½	71½	71		71	
188	75⅜	Am Can (6)			180½	191	180½			
189	166	Am Car & Fdy (12)			172	172½	172		172½	
9⅝	8⅜	Am Cotton Oil			9	9	8		8	
57⅝	49⅜	Am Ice Securities	2½%		55	55	55		55	
104½	104	Am Express (8)	6%		106½	106½	106½		106½	
1441	1341	Am Locomotive (16)	6%		144½	144½	143½		144	
89⅝	82	Am Smelt & Ref	4%		82½	82½	82		82	
40¾	34½	Am Steel Fdy (2)	3%		37¼	37¼	37		37	
73½	72½	Am Sugar Ref	7%		72½	72½	72½		72½	
125½	121	Am Tel & Tel (9)	9%		124	124	124		124	
147½	142	Am Tobacco (12)	8%		147½	147½	147½		147½	
105¾	101	Am Tob pf (6)	6%		102½	103	102½		103	
109⅝	65⅝	Am Woolen (12)	8%		97	99½	96		98½	
15⅞	10½	Am Woolen pf (7)	10%		10½	10½	10½		10½	
58½	43⅝	Anaconda Cop(7oc)	4%		45½	46¾	45¾		46¾	
99⅝	82⅜	Atch T & S F (6)	6%		87	87	87		87	
99⅝	87½	Atch T & S F pf (5)	5%		89½	89½	89½		89½	
127	110⅛	Atlantic C L (7)	7%		116	116	116		116	
69	120	Atlas Powder (D)			174	174	172		172	
2⅜	1⅛	Atlantic Fruit cfts	1%		1¾	1¾	1¾		1¾	
74⅝	71⅛	Atlantic Gulf & W	1%		71⅝	72½	71⅝		72½	
25⅝	19⅜	Austin Nichols			23	23	23		23	
24⅝	23¾	Auto Knitter H (3)	2½%		24¼	24¼	24¼		24¼	
144⅝	133⅜	Baldwin Loco (7)	11½%		134¾	135¾	134¾		135¾	
58⅝	40⅝	Balt & Ohio	4%		48¾	48¾	48¾		48¾	
121⅝	104½	Barnsdall A (2)	2%		104½	104½	104½		104½	
121⅝	104½	Bklyn Edison (8)	8%		108½	108½	108½		108½	
27⅝	19⅝	Butte & Superior (2)	4%		20½	20½	20½		20½	
117⅝	86⅝	Calif Petroleum (7)	4%		113¾	113¾	113¾		113¾	
12⅜	6	Callahan Zinc Lead	7%		7¼	7¼	7¼		7¼	
180	140	Canadian Pac (10)	10%		152½	152½	152½		152½	
24⅝	14⅝	Central Leather	2%		20½	20½	20½		20½	
79⅝	60⅛	Central Leather pf	8%		63¾	63¾	63¾		63¾	
69⅝	51⅞	Cerro de Pasco (4)	3%		52¾	52¾	52¾		52¾	
76⅛	62	Ches & Ohio (4)	4%		65	65	65		65	
6⅝	3⅝	Chi & Alton pf	3%		3⅝	3⅝	3⅝		3⅝	
25⅝	17⅜	Chi Mil & St P	2½%		17½	17½	17½		17½	
26⅝	19½	Chi Mil & St P pf	3%		21¾	21¾	21¾		21¾	
88⅝	74	Chi & N W (3)	3%		78¾	78¾	78¾		78¾	
26⅝	19⅝	Chi Rock Isl (5)	5%		20¾	20¾	20¾		20¾	
30⅝	26	Chi Rock Isl pf	5%		27¾	28¼	27¾		28¼	
30⅝	26	Chile Copper (3)	2%		27¾	28¼	27¾		28¼	
25⅝	20⅝	Chino Copper	2%		21¾	21¾	21¾		21¾	
81⅝	61	Cincl Subway (3)	7%		76¾	76¾	75¾		77	
81⅝	72⅛	Coca-Cola (5)	3%		80¾	81	80¾		81	
43⅝	34⅝	Colo Fuel & Iron	3%		41	41	41		41	
114⅝	99⅛	Col Gas & El (7.50)	7%		103	103	102		103	
5⅝	3⅝	Col Graphophone pf	4%		4¼	4¼	4¼		4¼	
69⅝	47⅝	Commercial Cr (4)	4%		49¾	50	49¾		50	
69⅝	50⅝	Consol Gas (6)	6%		62¾	62¾	62¾		62¾	
10⅝	7⅝	Consol Textile	1%		10	10	10		10	
139⅝	125⅝	Corn Prod Ref (8)	13%		133	133½	133		133½	
53⅝	43⅝	Cosden Co (4)	4%		49	49	48½	49½		
53⅝	43⅝	Cuba Cane Sugar	4%		48¾	48¾	48¾		48¾	
37⅝	25⅛	Cuban Am Sugar	2½%		33¼	33½	33¼		33¼	
28⅛	15⅝	Cuba Cane Sugar pf	3½%		14¼	14¼	14¼		14¼	
68⅝	61⅝	Cuyamel Fruit	3%		63	63	62¾		64	
69⅝	53⅝	Davison Chem	3%		56	56	55		56	
15⅝	10⅝	Del Lack & W (6)	6%		11⅝	11⅝	11⅝		11⅝	
109⅝	100⅝	Dome Mines (2)	3%		38	38	38		38½	
14⅝	10⅝	Dupont de Nem (6)	6%		12⅜	12⅜	12⅜		12⅜	
115⅝	89⅝	East Kodak (6)	4.07%		107½	107½	107½		107½	
16⅝	8⅝	Endicott-John (5)	5%		9⅝	9⅝	9⅝		9⅝	
12⅝	10⅜	Erie	4%		12¼	12¼	12		12¼	
20⅝	15⅝	Erie 1st pf	4%		18¾	19¼	18¾		19¼	
27⅝	21⅝	Fairbanks Co (2)	2%		24¼	24¼	24¼		24¼	
67⅝	47⅝	Fleischmann Co (2)	4%		47¾	47¾	47¾		47¾	
24⅝	22⅝	Freeport Texas	1%		23	23	23		23	
43⅝	32⅝	General Asphalt	2%		32½	32½	32½		32½	
140⅝	128⅝	General Elec (8)	5%		135	135	135		135	
10⅝	10⅝	General Motors	1%		10⅝	10⅝	10⅝		10⅝	
25⅝	22⅝	Granby Consol	2%		23¼	23¼	23¼		23¼	
73⅝	63⅝	Gt Northern pf (5)	5%		72	72	72		72	
24⅝	19⅝	Gulf States Steel	2%		20	20	20		20	
69⅝	56⅝	Hartman Corp (4)	4%		59¾	59¾	59¾		59¾	
69⅝	56⅝	Hartman Corp pf	4%		59¾	59¾	59¾		59¾	
37⅝	31⅝	Household Prod (4)	3%		34½	34½	34½		34½	
78⅝	59⅝	Houston Oil	3%		63½	63½	63½		63½	
24⅝	19⅝	Hudson Motor (2)	2%		20¾	20¾	20¾		20¾	
24⅝	19⅝	Inspiration C (90c)	3%		23¾	23¾	23¾		23¾	
44⅝	24⅝	Int Cement (3)	3%		37¾	37¾	37¾		37¾	
24⅝	19⅝	Int Harvester	2%		20¾	20¾	20¾		20¾	
41⅝	26⅛	Int Mer Mar pf (3)	2%		28¾	28¾	28¾		28¾	
24⅝	19⅝	Int Nickel (2)	2%		20¾	20¾	20¾		20¾	
58⅝	39⅝	Int Paper	4%		44¼	44¼	43¾		44¼	
22⅝	15⅝	Interboro Rapid T	12%		17¾	17¾	17¾		17¾	
24⅝	19⅝	Jewel Tea	2%		20¾	20¾	20¾		20¾	
24⅝	19⅝	Jewel Tea	1%		20¾	20	19¾		20¾	
24⅝	18⅝	Kan City Southern	3%		19¾	19¾	19¾		19¾	
24⅝	19⅝	Kayser (J) & Co	3½%		23¾	23¾	23¾		23¾	
62⅝	42⅝	Kelly Spring'd Tire	4%		45¾	45¾	44¾		45¾	
24⅝	19⅝	Kennecott Cop (3)	2%		20¾	20¾	20¾		20¾	
24⅝	19⅝	Kinney Co (G R)	6%		22½	22½	22½		22½	
24⅝	19⅝	Lee Rubber & T (2)	2%		24¼	24¼	23¾		24¼	
24⅝	19⅝	Lehigh Valley (4)	2%		20¾	20¾	20¾		20¾	
63¼	48⅛	Loose-Wiles Biscuit	4%		48¾	49	47		49	
63¼	48⅛	Loose-Wiles 1st pf	4%		48¾	48¾	48¾		48¾	
154⅝	85⅝	Louisville & Nash (8)	8%		90¼	90¼	90¼		90¼	
94	58⅝	Mack Trucks (4)	3%		81	81	81		81	
34⅝	29⅝	Magma Copper	2%		31	31	34		32⅝	

1923 High.	1923 Low.	Stock and Sales	Div. Rate	In $	Open.	High.	Low.	Latest.	Close	Prev. Close
40	27	Mallinson & Co			27½	32½	32½		32½	
47⅝	42⅝	Marland Oil (10)	4%		46¾	46¾	46¾		46¾	
89⅝	27⅜	Marland Oil (4)	4%		43½	43	43		43½	
63⅝	47	Maxwell Mot Cl A	4%		48	48	48		48	
89⅝	87½	Maxwell Mot (1)	4%		88	88½	88½		88½	
29⅝	16	Mexican Pet (1)	1%		19¼	19¼	18¾		19¼	
25⅝	14	Mex Seaboard (2)	1%		17¾	17¾	17¾		17¾	
25⅝	14⅝	Mex Seaboard pf (2)	1%		19¼	19¼	18⅝		19¼	
12⅛	8⅝	Miami Copper (1)	1%		9¼	9¼	9¼		9¼	
12⅛	8⅝	Middle St Oil (1.20)	9%		8¾	8¾	8¾		8¾	
13⅝	8⅝	Min Ry			8¾	8¾	8¾		8¾	
48	33¼	Mo Pacific pf			38	38	38		38	
75	64⅝	Montana Power (4)	4%		66⅝	66	66		66	
25⅝	23⅝	Montg Ward	2%		23¾	23	23⅝		23⅝	
14	9⅝	Mother Lode (1)			10	10¼	10		10¼	
28⅝	20⅝	Nash Motors (3)	2%		20¾	20¾	20¼		20¾	
43⅝	38	Nat Biscuit (8)	8%		42¼	42¼	42		41¾	
73	69⅝	Nat Dis & Sup (6)	6%		69	69¾	69		69	
18⅝	13	Nevada Copper			14	14	14		14	
93	84	N O Tex & Mex (4)	4%		90	90	90		90	
109⅝	90⅝	N Y Central (8)	8%		109½	109½	109½		109½	
19⅝	16⅝	N Y N H & H (2)	2%		18	18	18		18	
24⅝	17⅝	North American (2)	2%		21¾	21¾	20⅝		21	
73⅝	69⅝	Northern Pac (5)	5%		72	72¼	72		72¼	
14⅝	7⅝	Ohio Steel	3%		9¼	9¼	9¼		10	
58⅝	45⅝	Pacific Oil (2)	2%		47	47	47		47	
24⅝	19⅝	Pacific Tel & Tel	2%		20¾	20¾	20¾		20¾	
93⅝	67⅝	Pan-Am Pet Tr (3)	7½%		75¾	75¾	75¾		75¾	
69⅝	51⅝	Pan-Am Pet Tr (B)	7½%		68¾	68¾	68¾		68¾	
24⅝	19⅝	Penn Seaboard St	4%		4¼	4¼	4¼		4¼	
94⅛	80	People's Gas Chgo	8%		82	83	82		82½	
44⅝	34⅝	Pere Marquette	3%		44¼	44¼	44¼		44¼	
50⅝	41¼	Phila Co (3)	3%		46¾	47¼	46¾		47¼	
69⅝	46⅝	Phillips Pet (3)	5%		50¾	50¾	50¾		50¾	
24⅝	19⅝	Pierce Oil	2%		20¾	20¾	20¾		20¾	
58⅝	41⅝	Producers & R (4)	4%		43¼	43	43		43¼	
104	91	Pub Serv N J (8)	8%		103	103	103		103½	
133⅝	116⅛	Pullman Co (8)	8%		120	120	120		120	
69⅝	43	Punta Alegre Sugar	3%		60¾	59	60¾		60¾	
29⅝	19⅝	Ray Con (2)	2%		20¾	20¾	20¾		20¾	
17⅛	12⅞	Ray Cons	1%		13¾	13¾	13¾		13¾	
81⅝	71⅝	Reading (4)	4%		75¾	75¾	75¾		75¾	
51⅝	49	Reading 1st pf (2)	2%		52	52	52		52	
21⅝	18	Replogle Steel	1%		19½	19½	19½		19½	
69⅝	54⅝	Rep Iron & Steel	3%		54¾	54¾	54¾		54¾	
67	62	Reynolds Tob B (3)	4%		65¾	65¾	64¾		65¾	
58⅝	42⅜	Roy D, NY (2.42)	4%		48¾	48¾	48¾		48¾	
69⅝	54⅝	Ry Steel Spr (3)	3%		54¾	54¾	54¾		54¾	
27	19⅝	St L-San Fran	2%		21¾	21¾	21¾		21¾	
37	26⅝	St L-San Fran pf	3%		31¾	31¾	31¾		31¾	
36⅝	26⅛	St L Sw'stern	3%		31¾	31¾	31½		31¾	
69⅝	55	St L Swest pf (5)	6%		61¾	61¾	61¾		61¾	
24⅝	18⅝	Savage Arms	2%		21¾	21¾	21¾		21¾	
91⅝	85	Schulte Retail S (8)	8%		91	91	90¾		89	
69⅝	58⅝	Sears-Roebuck	2%		78	78	77		77	
18⅝	13⅝	Shell Union Oil (1)	12%		13¾	13¾	13¾		13¾	
16	9⅝	Simms Petroleum	1%		10¼	10¼	10¼		10	
69⅝	62⅝	Simmons Bed (2)	3%		63¾	63¾	63¾		63¾	
60	42	Sloss-Sheff S & I	3%		50	50	50		50½	
98⅝	87	Southern Pac (6)	6%		89¼	89¼	89¼		89¼	
114	111	Studebaker pf (7)	7%		114	114	114		114¾	
24⅝	19⅝	Submarine Boat	2%		21	21	21		21	
29⅝	19⅝	Texas & Pacific	2%		24	22⅝	22⅝		22⅝	
24⅝	19⅝	Texas Pac L T (3)	2%		20¾	20¾	20¾		20¾	
65	51⅝	Texas Gulf Sulp (6)	6%		60¾	60¾	60¾		60¾	
24⅝	19⅝	Tex Pac C & O (1)	1%		19¾	19¾	19¾		19¾	
24⅝	19⅝	Timken R Bear (3)	2%		20¾	20¾	20¾		20¾	
61⅝	49⅛	Tobacco Products	5%		54¼	54¼	54¼		54	
81⅝	70⅝	Trans-Cont Oil	6%		72¼	72¼	72¼		72¼	
24⅝	19⅝	Transcontinental Oil	2%		23¾	23¾	23¾		23¾	
68	58	Twin City R T (2)	5%		75	74	75		65½	
144⅝	124⅝	Underwood Typ (8)	8%		134¾	134¾	134¾		134½	
85⅝	72⅛	United Drug (1½)	8%		81⅝	81⅝	81⅝		82½	
183	162⅜	United Fruit (8)	8%		170	170	170		170	
84⅛	64⅝	U S Cast Iron (10)	7%		77	77	77		77½	
35	17	U S Hoffman Mach	17%		17½	17½	17½		17½	
117⅝	97⅝	U S Ind Alcohol (4)	4%		117	117	117		117	
106⅝	102¼	U S Realt'l pf (7)	10%		105	105	105		105	
109⅝	94⅜	U S Steel (6)	6%		97½	98	97½		97½	
119½	104	U S Steel pf (7)	7%		117	117	117		117	
76⅛	61⅝	Utah Copper (4)	4%		65⅝	65	65⅛		64½	
24⅝	20⅝	Vanadium Corp	2%		22¾	23¼	22¾		23¼	
8	4	Va-Caro Chemical	1%		4¼	4¼	4¼		4¼	
23⅝	15⅝	Vivaudou (3)	1%		16¾	16¾	16¾		16¾	
24⅝	19⅝	Wabash	2%		20¾	20¾	20¾		20¾	
24⅝	19⅝	Wabash pf A	3%		29½	29½	29½		29½	
114⅝	111⅛	West Electric (7)	7%		114	114	114		113½	
24⅝	19⅝	Western Maryland	3%		20¾	20¾	20¾		20¾	
24⅝	19⅝	Western Md 2d pf	4%		20¾	20¾	20¾		20¾	
24⅝	19⅝	Western Pac pf	4%		20¾	20¾	20¾		20¾	
87	71⅝	West Penn pf (6)	6%		87	87	87		87	
104⅝	104	West Union Tel (7)	7%		104	104	104		104	
58⅝	38⅝	Westinghouse E (4)	4%		58¾	58¾	58¾		58¾	
94	79⅝	Wheeling & L E	5%		84¾	84¾	84¾		84¾	
24⅝	19⅝	White Eagle (2)	2%		20¾	20¾	20¾		20¾	
18⅝	14	Wickwire Steel	2%		9	9	9		9	
94⅝	68⅝	Willys-Overland pf	8%		84¾	82¾	82¾		82¾	
24⅝	19⅝	Wilson & Co	2%		28	28	28		28	

CARELESS BOND HOLDERS LOSE

Proofs pile up that investors should watch their holdings with care. A case in point is the announcement that $525,000 Atchison general 4s, due 1995, are called for redemption, although the conversion privilege of this issue expired June 3. Prior to this date bonds were selling (at exact) in line with the stock, around par. No sales have occurred since, but it is safe to say that with the conversion privilege gone the bonds are at least worth no more than the similar convertible 4s, 1955, unsecured debentures, which currently sell around 87.

Holders of Atchison convertibles who did not wish to hold the stock might have found ready market for bonds around par for equally well-secured bonds selling 18 points lower. The loss of this opportunity means the calculated annihilation of a $94,500 loss to holders of $525,000 bonds—a heavy penalty for heedlessness.

DEMAND STERLING IS QUOTED LOWER

Demand sterling was quoted lower, and the Canadian dollar unchanged. Latest foreign demands were:

	Wednesday	Parity
Sterling	4.62¼	4.8665
France (French)	.0616	.06171
Belgium (Belgian)	.0570	.05791
Lire	.0408	.0379
Guilders	.3621	.3902
German marks	.000013	.0000238
Austrian kronen	.0053	.0053
Czecho-Slov kr	.0290	.02959
Pesetas	.1715	.1930
Swedish kroner	.2661	.2681
Norwegian kroner	.2671	.2680
Danish kroner	.1822	.1826
Canadian dol	.9719	1.00

Points in Wednesday's Market

Total sales—New York, 849,600 shares; Boston, 13,471 shares.

Most active issue in New York—Penn Marquette, 54,200 shares.

Most active issue in Boston—Ventura Oil, 2,852 shares.

Total sales—Jan. 1, 1923, to date—New York, 122,562,300 shares.

Total sales—Jan. 1, 1923, to date—Boston, 2,467,663 shares.

Corresponding period last year—New York, 133,405,500 shares.

Corresponding period last year—Boston, 3,057,677 shares.

Replies to Investors

(Send inquiries on investments to Frank H. Meloon, Financial Editor, Boston American, No. 80 Summer street, Boston, Mass. Enclose stamped and self-addressed envelope for reply.)

GENERAL ELECTRIC.

To P. H. S., Hull.—Don't worry about your stock's course in the market at this time, but continue to draw your dividends.

General Electric Company report for 1922 shows net profits available for dividends of $26,231,019. On the $175,624,746 common stock outstanding December 31, 1922, this is equal to 14.86 per cent. It compares with $21,652,812, equal to 12.8 per cent, on $172,194,000 stock in 1921 and $22,132,288, equal to 15.8 per cent. on $139,026,900 stock in 1920.

Sales of the year totaled $221,007,992 as compared with $273,758,887 in 1920, $279,983 in 1919, and $216,815,277 in 1918.

"RIGHTS" FRAUD.

To H. D., Cedar street.—The "rights" offer was undoubtedly a mere fraud. One way or another the public has been found in the sale of worthless stock by sending fake "subscription rights" through the mails. The promoter forms a corporation with a name similar to that of a well known and prosperous concern. He then circularizes the stockholders of this concern and so words his literature that many believe the corporation is a subsidiary of the responsible company, and hasten to subscribe.

The fraud is made easy by the fact that the swindler usually offers one share of worthless stock for every share of stock held by the victim in the second company. The stockholders' list is sometimes obtained through a dishonest employe having access to them and who cannot withstand temptation when substantial money is offered. Occasionally the lists of companies operating along similar lines are circularized.

Not long ago the stockholders of the Radio Corporation of America, the American Telephone and Telegraph Company and the Western Electric were circularized in this manner and some of the holders of these stocks were deceived into sending checks for shares in what they thought was a subsidiary of the Radio Corporation of America.

LOOSE-WILES.

To B. C. Melrose.—Condensed analysis you request follows:—Loose-W

CALL MAIN 5180

Telephone Your Want Ad. You Need Neither Call Nor Write. We Save You Time.

The Boston American's Want Ad office is no further away from you than your own telephone. If you want help, a tenant, a room, anything, pick up your phone. Call Main 5180 for quick and efficient Want Ad service.

CALL MAIN 5180

MRS. PHILLIPS TELLS OF HOPE FOR NEW TRIAL

By CLARA PHILLIPS

(Copyright, 1923, by the Los Angeles Examiner and Universal Service.)

(All rights reserved. Reproduction in whole or in part positively prohibited.)

We used to play ball on the inner court of the police station. We also used to pick flowers for our room which the men in prison had planted. Time went very fast in Tegucigalpa, despite our imprisonment. You can imagine our interest in all persons coming to the station. We watched every one. One day in the forty part of May signified the arrival of the new prisoner she thought was from Los Angeles. She called me to the window.

Clara Phillips
International News-reel Photo

Knew It Was All Over

Sure enough, it was Morris Lavine of Universal Service and the Los Angeles Examiner. I had known him well during the trial, but decided that this was no time to see anyone from Los Angeles. I determined to play a game of hide and seek for a while.

You can imagine my surprise when I later learned that he had not only seen me, but had secured some very good pictures of me from a roof across the street. It was naturally his own very camera shy, because of my desire to avoid identification. We knew after his arrival that it would be a mere matter of time before the Los Angeles officers would come. Offers of Honduran romances became more frequent than ever.

Ten days later Mr. Biscailus and his party arrived. They were waiting for the extradition papers. We were showered with conditional offers of freedom.

We were expecting to return on April 20, when the sentiment of Tegucigalpa in our behalf grew very strong. Realizing the situation Mr. Biscailuz and the American minister were kept quite busy. They decided to move us out of Tegucigalpa.

On the night of May 23 about 11 o'clock, Jitts Mae and I were awakened by Chief of Police Retes and Deuty Sheriff Walter Hunter. They entered our room, snapped on the light to our great surprise and told us to be dressed and ready to leave at 3 a. m. That was but another surprise we experienced while there. We didn't sleep any more that night and were all ready at 3 a. m.

Watched Moon Sink

That trip next day was like traveling on a roller coaster, we were being driven so fast. We crossed high mountains and drove through pine forests. We were much afraid of the fast driving and we clung tight to each other. All the while my little sister would say to me:

"Don't be afraid dear. God will protect us."

She has been the sunshine of my soul since she joined me in Mexico City.

The first night of the trip we stopped at Jaral In a little old building. Besides three Tegucigalpa guards, we slept part of the way—there were six in our party—Mr. and Mrs. Biscailuz, my baby sister, Deputy Hunter, Morris Lavine and myself.

I stayed on the porch at Jral, watching the moon shining behind the mountains. I realized that every minute the time was getting shorter and shorter when I would be placed behind the bars again for something I did not do.

I decided rather to face the issue squarely. The next day we boarded the steamship Copan. Many problems kept me awake on the Copan. It was my fight for the future that concerned my struggle that the people learn the truth about me. And I believe that if I get a chance to tell the truth in court I shall be freed and vindicated.

THE END.

SHIUCHOW CAPTURED BY PEKING TROOPS

Hong Kong, June 8. (A.P.)—Shiuchow, about 130 miles north of Canton, was captured yesterday by Peking supporters.

The garrison is supposed to have escaped. Sun Yat-Sen's troops are mobilizing at Tingsiak, south of Shiuchow, and it is reported fighting will be renewed on the West River.

REAL ESTATE HAPPENINGS

Papers have gone to record in the sale, by William O. Partridge to Solomon Nisan and another, of a five-story brick building and 3,954 square feet of land at Nos. 61-63 Wareham street, extending through to Plympton street. The total tax value is $40,000, of which $6,000 is on the land.

Sarah Neitlich has transferred to Gussie Becker title to a five-story brick building and 1,800 square feet of land at No. 12 Decatur street, near Harrison avenue. Of the $9,000 total valuation, $2,000 is on the land.

Ella F. Morgan has acquired from Max Mitchell and another, and Alfred Hemenway, title to a four-story and basement brick building at Tremont street and Union Park. The assessed value is $21,000, of which $11,000 is on the land, 1,932 square feet of land.

Title to property at No. 32 Rutland square has passed from James Tirrell to Oliver P. Gordon and wife, according to papers recorded at Suffolk registry of deeds. The parcel consists of a four-story and basement brick building and 1,830 square feet of land. Of the $8,200 total assessment, the land bears $2,800.

WEST END TRANSFERS.

A parcel consisting of a five-story and a six-story building, together with 4,954 square feet of land at Nos. 5-17 Howker street, West End, has been conveyed by William Sohler estate to Dana W. Hodgkins and another, trustees. The total tax valuation is $79,000, of which $44,500 is on the land. Papers have gone on record.

Myer S. Cohen has conveyed to Mollie Weisman a four-story and basement brick building and 810 square feet of land at No. 48 Auburn street, near Chambers street. The assessed value is $9,000, of which $2,200 is on the land.

ENDICOTT STREET SALE.

Raffaelo Caruso and wife have transferred to Domenico Pappalucca and wife title to a four-story brick building and about 1,000 square feet of land in Endicott street, assessed for a total of $13,000, of which $7,000 is on the land.

BACK BAY TRANSACTIONS.

Arthur K. Stone and wife have conveyed to Martha Cogan a four-story building with 1,567 square feet of land in Fairfield street. The total valuation is $22,500, of which $9,800 is on the land.

The property at No. 383 Marlborough street, consisting of a three-story octagon front brick dwelling and 2,676 square feet of land has been transferred by Mount Vernon Church of Boston to Gladys P. Drew. The assessed value is $18,600, of which $12,800 is on the land.

A four-story and basement brick building at No. 5 Exeter street, near Boncon street, together with 1,392 square feet of land, has been conveyed by Robert S. Hale and another to Catherine G. Boyer. Of the $16,000 total valuation, $9,000 is on the land.

ED REYNOLDS, JR., TO WED WYOMING GIRL

The engagement of Miss Dorothea Curtis Jordan, daughter of Mrs. Sidney Bancroft Jordan, of Boston, to Wyoming, to Edward Reynolds, Jr., Harvard '15, is announced. Mr. Reynolds is the son of Dr. and Mrs. Reynolds of Boston and Milton. He now lives in Cincinnati. Miss Jordan made her debut in Boston, but before going to France to do welfare work among the solders of the A. E. F., with the Y. M. C. A. Mr. Reynolds served as a lieutenant in the Navy during the war.

NICARAGUAN TROOPS ON HONDURAS LINE

Managua, Nicaragua, June 7.—Nicaragua is sending troops to the Honduras frontier, fearing revolutionists, reported active in that country, will cross the border.

A dispatch from Tegucigalpa yesterday denied internal disorders reported from several sources. The message added, however, that the presidential campaign was occasioning considerable concern.

Noted Traveler Dead

New London, Ct., June 7.—Walter R. Denison, wealthy resident of Groton, and well known traveler and lecturer, is dead from pneumonia after a short illness, aged seventy-two years.

BOSTON AMERICAN

Published daily (except Sunday), 80-82 Summer St., Boston 9, Mass., by NEW ENGLAND NEWSPAPER PUBLISHING COMPANY.

Entered as second class matter at the postoffice at Boston, Mass., also at the Postoffice Department, Canada.

Domestic Subscription by Mail, Postpaid): One Month, 50c; Six Months, $3; One Year, $6. Foreign Rates: One Month, $1; Six Months, $6; One Year, $12. Back Numbers, 2c per copy in the Boston Postal District. Subscriptions payable in advance.

The Boston American assumes no financial responsibility for typographical errors in advertisements, but will reprint that part of an advertisement in which the typographical error occurs. Advertisers will please notify the management immediately of any error which may occur.

MEMBER ASSOCIATED PRESS

The Associated Press is exclusively entitled to the use for republication of all news dispatches credited to it or not otherwise credited in this paper, and also the local news published herein. All rights of republication of special dispatches herein are also reserved.

SOMERVILLE CLASS TO HEAR BAPTIST

Rev. George A. Lawson

The senior class of the Somerville High School has by a unanimous vote accepted the invitation of the Rev. George A. Lawson, pastor of the Union Square Baptist Church, to attend church in a body. The Somerville School Committee has agreed to grant a special dismissal of School Service Sunday morning, June 24 in the church. Committeeman Paul O. Curtis had objected to religion being brought into schools.

Announcements

DEATHS

LEARY—In Charlestown, June 6, Daniel, beloved husband of Ellen (Carroll) Leary (nee Carroll). Funeral from his late residence 76 Marion st., Friday, June 8, at 8:30. Solemn requiem high mass at St. Catherine's Church at 9 o'clock. Relatives and friends are invited. Auto carriage. Please omit flowers.

CRAFTS—In Jamaica Plain, June 6, Julia G., beloved daughter of the late Myrtle and Charles Crafts (nee Goodi). Funeral from her late residence, 75 Dunster road, Friday, June 8, at 8:45 a. m., thence to Church of the Immaculate Conception at 9 o'clock. Relatives and friends are invited to attend.

McGILLICUDDY—In Roxbury, June 6, Cornelius, beloved husband of the late Ellen McGillicuddy (nee Galliva). Funeral from his late residence, 18 Sawyer avenue, Forbes Hills, on Friday, June 8, at 8:15 a. m., thence to St. Joseph's church, Francis de Sales Church, at 9 o'clock. Relatives and friends are kindly invited. Providence, R. I., papers please copy.

DETECTIVES

G. L. Oakes Detective Service Advice and Consultation Free
28 School st. Room 44. Tel. Congress 5177

P. J. BURKE
National Detective Agency Advice and Consultation Free
695 Washington St. Tel. Beach 1461

PERSONAL

JUSTICE OF THE PEACE AL COREY
NOTARY. Always home. 44 Cortez st., over 21st Columbus av. Phone Dewey 5218-J NOW.

Lost and Found

LOST—Student's bag, yesterday afternoon, in Fisher's annex, containing books and papers valuable to owner only. $10 reward for immediate return. P. C. Hill, 74 Brown st., Brookline. Tel. 0192.

FOUND—Airedale terrier found Sunday; owner can have by proving property and paying charges. MR. BOWLER, Arlington 1052.

LOST—In vicinity of Boston, May 31, dinner ring, diamond and sapphires set in platinum. Finder kindly notify.

SILVER rimmed glasses, June 5; reward. Write L. 21, Boston American.

Business Opportunities

Fruit and Confectionery Stores
Doing good business, excellent locations must be sold at once.

Grocery Stores and Lunch Rooms
Different sections of city and suburbs. Prices $500-$20,000
GOOD REALTY CO., 262 Washington st., Boston. Tel. Main 7255.

LUNCHROOM, very reasonable for quick sale, good location. 672 Salem st., Medford.

Dancing

FLORENCE KELLY
240 Huntington Ave., Cor. Mass. Ave.
50c Learn quickly latest modern ballroom dancing; special; privately; wonderful results with short lessons. No guessing in my method. Class or private lessons daily. Class Wed. and Sat. Eves. Tel. 7507 Back Bay.

LEARN MODERN BALLROOM DANCING
By 3 Lessons, by a New Method
Prof. Lerner's DANCING ACADEMY
325 Mass. Ave. at Huntington
Summer Class Starts Monday 9353

Wm. H. O'Brien, 293 HUNT. AVE. Tel. B. H. 1078
Private lessons anytime, 40 pupils. Classes Monday, Wednesday, Friday, 8:30 p. m.
WHERE EVERYTHING IS ANALYZED

STAGE DANCING Prof. Ledle
Soft-shoe, Eccentric, Waltz-Clog, Buck-Wing, Fancy, Aesthetic. B. H. 8218.

WISEMAN 539 MASS. AVE.
Central Sq., Camb.
I GUARANTEE MODERN DANCING IN 4 LESSONS
Also all kinds of time dancing. Tel. 2458-W.

MABEL G. HALL 235 HUNT AVE.
Boston. Tel. B. 8161
50c, Strictly priv. anytime; exclus. free.

Westley Dancing School
2849 Washington st., near terminal. Stage and modern dancing. Tel. 2383-M.

LOOMIS 92 MASS. AVE.
TEL. KENMORE 6720
Modern or stage dances or private.

BAY STATE SCHOOL, 1011 Washington st., Boston. Tel. 1776-W. Class Sat., classes Tues., Thurs.; private lessons. Circular.

ACTOR'S Play Shop wants dramatic talent. Neighborhood Players now organizing. 416 Shawmut av.

Automobiles

AUTOMOBILES FOR SALE

OAKLAND
1923 TOURING, 5-pass., 15,000-mile guarantee; will take small used car in trade; easy terms. Call MR. HUDSON, Back Bay 4220.

1921 Studebaker Roadster $245
1921 Ford Touring $245
1920 Oakland 4-pass. Coupe $550
Open Evenings
Cars at 28 Brighton Ave., Allston

$150
Choice of two Overland cars, good tires, new battery. Terms. NORCROSS TEEL CO., 24 Mystic ave., Medford. Tel. Mystic 2260.

$175
Studebaker Touring or Roadster, good mechanical condition, good tires. Terms. NORCROSS TEEL CO., 24 Mystic ave., Medford. Tel. Mystic 2260.

Automobiles

AUTOMOBILES FOR SALE

REO
The Gold Standard of Values
1922 Reo Roadster
Almost new, run only 6334 miles; top and upholstery look like new; original finish in good condition; five very good U. S. royal cord tires; mechanically almost perfect; a wonderful opportunity.

1919 Peerless Sedan, $850
7-passenger, 8 tires, Bumper, snubbers, motometer, Brown Lipe clutches, good paint and upholstery. Good mechanical condition.

1920 Studebaker Sedan, $750
Paint and upholstery in good condition; equipped with bumper, good tires and spare, etc.

1917 Hudson Coupe, $400
An up-to-date appearing car, in good condition; newly painted; has sun visor, Brown reflectors, etc.; in good shape mechanically.

LINSCOTT MOTOR CO
866 Commonwealth Ave., Boston
PHONE BACK BAY 8430

JUNE PRICE REDUCTION ON ALL USED CARS
Open Evenings Until 9:30
RENEWED CADILLACS
From $300 to $3,000

1923 Marmon Phaeton (del. 1922) ..... Make Offer
1922 Mercer Roadster $1750
1922 H. C. S. Phaeton 1425
1921 Stearns-Knight Touring 1190
1921 Oakland Touring 475
1921 Roamer Sedan 1475
1920 Roamer Sedan 1150
1920 Peerless Phaeton 975
1920 Haynes Chummy Roadster 450
1920 Chandler Sedan 800
1919 Locomobile Touring 1500
3-38 Packard Limousine 500
Deferred Payments May Be Arranged

Cadillac Automobile Co. OF BOSTON
664 COMMONWEALTH AVE.
Back Bay 9280

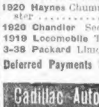

$100 to $200
down delivers the car you want. Come to our stock over-look it, inside and outside, seeing us first means saving good cars.

NOTICE—Week-Enders
You are only kidding yourself when you go out and buy a "pile of junk" for a week-end.
The terms of "perfect satisfaction" has plenty of good cars with lots of good miles left in them, for you to choose from, at reasonable prices. You can't get something for nothing "BUT YOU CAN GET WHAT YOU PAY FOR HERE"
DUNBAR, SANDERS, Inc.
B. B. 8220. 655 Beacon St.

$30 Down **Chandler 7-Pass. Tour.**
Good tires. New end just overhauled. Open Evenings. Come in and drive it.
Hinchcliffe Patterson Motor Car Co.
900 Commonwealth Ave., Boston
Open Evenings

$30 Down **Jordan 7-Pass. Tour.**
All good tires. Motor runs perfect.
Hinchcliffe Patterson Motor Car Co.
900 Commonwealth Ave., Boston
Open Evenings

$30 Down **Ford Sedan**
Reconditioned. Good mechanical condition.
Hinchcliffe Patterson Motor Car Co.
900 Commonwealth Ave., Boston
Open Evenings

USED CAR DEPT.
1922 Sedan, double Hassocks
1922 Coupe, painted and refinished
1922 1-Ton Truck, reconditioned
1921 5-Pass. Touring, reconditioned
Ford Chassis, new
LALIME & PARTRIDGE, Inc.
Term 3255 BOYLSTON ST. Night service

GRAY
Demonstrators, with California tops and 1923 models, 2,000 miles. Have a few car dealers' 4 to choose from.
CALL FOR DEMONSTRATION
BROWN MOTORS CORP.
880 Comm. Ave. Tel. Brook. 2820

FORD Roadster $3.00
Delivered within 25 Miles
MOTOR PARTS CO.
106 Brookline Ave. Tel. B. B. 2680

1916 Dodge Roadster
For sale, first-class running order; this winter top. Bargain.

LATE Ford Sedan, speedometer, motometer, Gabriel snubbers, new tires, new motor and paint like new. Call evenings, Arlington 1115-R.

AUTO TIRES

ACCESSORIES—ROXBURY
AUTOMOBILE, Motorcycle, Bicycle tires 30x3½ tubes for $1.50. Prices below 1920 town. BRUMMITTA, 84 Boylston st.

USED TIRES, 30x3-30x31/2, 12.95; all other sizes. $1.95; good for 5,000 miles. A-1 TIRE CO., 288 Columbus av.

MOTORCYCLES AND BICYCLES

LADIES', Gents' bicycles at low prices. 18 Hadley Ter., opp. Dudley Ter.

Employment

HELP WANTED—FEMALE

GIRLS WANTED
For Pack. Good salary to wrapping dept. Good salary to start. Come ready to work.
WARD BAKING CO.,
140 Albany St., Cambridge

Experienced Cook
Wanted at once (white preferred). Tel. Belmont 1141.

General Housemaid
WANTED for position in family in Belmont; must have own home in Somerset. Telephone Belmont 0749.

IRONERS WANTED
Marker, sorter and fancy ironers. Apply TRUE'S STEAM LAUNDRY, 133 Hanover st.

LAUNDRY HELP
Feeders and folders wanted at once
NIAGARA LAUNDRY CO., 329 Albany st., Boston.

Starch Maker and Sorter
GOOD PAY. Apply BERKELEY LAUNDRY, 14 Dover st., Boston.

LADY PRESSER
On ladies' work. 1315 Beacon st., or phone Brookline 7242-M.

LAUNDRY
WANTED—Fancy ironers; steady work and good pay. BROWNING HAND LAUNDRY, 1522 Centre st., West Roxbury.

LAUNDRY
Wanted, fancy ironers; steady work, good pay. BROWNING HAND LAUNDRY, 1522 Centre st., West Roxbury.

EXPERIENCED shirt ironers on bosiness shirts, section work; good conditions, steady work; also ground floor work. JACOB GREITFUS & SON, 15 Bolkom st.

GIRL WANTED for basket work; apply Monday, June 11, at 54 Ward st., Roxbury.

WANTED waitress (white), young woman preferred, general housework, no washing, 2 in family, 1 small children. $15 weekly. Tel. Canton Newton 0911.

WANTED—Experienced chambermaid; girl for general housework, in German family; hours desirable to Englishwoman. 111 Essex st., top floor, Lawrence.

WANTED—Experienced waitress and chamber maids at Poland Springs, Me., at 318 Boylston st., Boston, Room 102.

WANTED—Mother's helper, to help with baby and housework. 16 Intervale road, Roxbury.

WAITRESS wanted. PETER BENT BRIGHAM HOSPITAL, 721 Huntington ave., Boston.

FEMALE HELP—MISCELLANEOUS

LADIES' tailoress, we train you for movies, dramatic, vaudeville and cabaret. Call or write, 100 Boylston st. Room 402.

HELP WANTED—MALE

OPPORTUNITY
The success of our industries depends largely on by men who have real good. Now we must develop more men to take their place because of their advancement. We offer permanent positions to those who qualify. Apply and consultation. MR. JONES, Room 341, 100 Boylston st., Boston.

Mattress Makers
WANTED—First-class Hair Mattress Makers; steady employment; steady work; also upholstering spring makers.
O. D. BAKER CO.,
77 WASHINGTON ST., NORTH

MILL HELP
Men and women, experience not necessary.
Steady work, good wages. Apply
Robert Bishop Mfg. Co.
157 W. Ninth St., So. Boston

YARD LABORERS
Wanted. Steady work. Apply MASSA-CHUSETTS GAS & COKE CO., 194 Portland st., East Cambridge.

Canvassers—Men and Women
Wanted, two household necessity; wonderful seller; big profits. CONSOLIDATED SPECIALTIES CO., 1181 Adams st., new Bedford, Mass.

GARAGE HELP
Experienced, wanted. Apply SULLY BROS. GARAGE, 272 West Newton st., Boston.

MEN WANTED
For pleasant outdoor salary $5 a day. Apply H. B. SIMONS, 446 Main entrance, Congress st., Boston.

MEAT CUTTER
Friday and Saturday. Call after 7 o'clock. GORDON'S PUBLIC MARKET, Brighton.

BOYS WANTED
For immediate employment; straight salary. Apply H. B. SIMONS, 446 Main entrance, 159 Congress st., Boston.

Automobile Mechanics
$40 week. Must be experienced on all makes cars. Apply 1000 Mass. Ave., cor. Albany st. BEAUTICRAFT AUTO CO., new 2174 R.

Laundry Man
Working foreman for small flat work laundry; steady work; good wages. Address Box W. 167, Boston American.

FIRST CLASS PAINTERS
Tel. B. B. 8370, after 6 noon, 2011-M.

20 HOUSE CARPENTERS
2 Window Frame Makers, 1 Cabinet Maker; steady work. Apply 1254 Boylston st., Lawrence, Mass.

BOY wanted at once, 16 to 17 years, DAN STONE, 23 Lowell st., Somerville.

DRUGGIST assistant registered or graduate wanted. Apply 1 Harvard st., Cambridge. Tel. University 10440.

DRUGGIST wants registered assistant, for position in Mass. Apply 341 Washington st.

DRUGGIST—Registered assistant wanted. Call Franklin, Malden 0800.

DRUGGIST wanted, position with op. board and clothes furnished, with room. Call Reading 0300.

JEWELRY repairer, steady position, for right man. H. W. KIRBY, 71 Washington st., Boston.

MEN wanted for pickers in galvanizing department. Apply at once. EVERLASTING BOILER WORKS, 439 Cambridge st., Cambridge.

VULCANIZER wanted; come ready to work. BACK BAY TIRE EXCHANGE, 292 Columbia ave.

WANTED—Experienced window cleaner, wages guaranteed from $40 to $45 a week; piece work. ACME WINDOW CLEANING CO., Inc., 491 Main st., Lawrence, Mass.

WANTED—Blacksmith, good man for shoeing and general welding. Apply to foreman, JOHN Mc-MACK, 1522 Centre st., West Roxbury, Mass.

WANTED—Laborers for general work on person. MERRIMAC CHEMICAL CO., Everett.

WANTED—First-class finisher; also carpenter. WATKINS BROTHERS, Inc., South Manchester, Conn.

Employment

HELP WANTED—MALE

JUNIOR SALESMEN
21 to 25 Years of Age
We want young men to learn specialty salesmanship. Applicants must have fair education, come well recommended and be of pleasing appearance and personality. Prefer applicants living in Dist. and be willing to stick and work their way up from bottom. Pay is $13 to $18 a week through training period of 3 to 6 months according to ability. Future salary depends entirely upon results. Apply by letter to "Ref.," 81 Arlington st., giving full details, last two employers and telephone number.

BREAD SALESMEN
Large bakery requires several more wagon salesmen. We have men earning $40 to $60 weekly. Good opportunities for live men.
NEW ENGLAND BAKERY CO.
86 Joy St., Somerville

LABORERS WANTED
Apply 156 Marginal St., Chelsea.

STRONG MAN to unload freight cars; steady work. BROWN WALES CO., Westwood st., Dorchester.

Blacksmith and Jobber
Wanted. Apply in person. CRYSTAL LAKE ICE, 84 Second st., Fresh Pond, Cambridge.

BOOKBINDERS
Also boy to learn business. Apply W. F. FAULKNER CO., 114 Arch st.

INSTRUCTION AND TRAINING

7 AUTO LESSONS $5
FULL CHAUFFEUR'S COURSE $10
6-CYL. car; license guaranteed. AUTO SCHOOL, 1000 Mass. ave. Arlington sq.; open eves. Dewey 2501-R.

PARKER AUTO SCHOOL
THE PLACE you will eventually come to for your chauffeur's license. Day and evening classes. Beach 3825; 18 Columbia st.

MOVING picture operators taught. EASTERN M. P. AGENCY, 18 Boylston st. Room 46.

For Sale—Miscellaneous

BABY CARRIAGES

I bought this baby carriage at the BOSTON BABY CARRIAGE SALE, 275 Causeway st. Wash. St., and I am very much pleased because they are not only large carriages for the money, but they are stylish; prices such a full line to select from. Adv. Ted. Beach 1707-W.

CLOTHING

CLOTHING
ON CREDIT
GREAT VALUES
to $75 Clothing
2 Pair Pants with Each $25.00 Suit
As Low as $1 a Week
J. FELDMAN & SONS
684 Washington St.
Jefferson Building
Up 1 Flight

MARKS & CHESTER, Inc.
THE WAGE-EARNERS FRIEND
21 YEARS OF SQUARE DEALING
Largest variety custom made, ready-to-wear clothing in New England.
Suits $15 up. Pants $4 up.
At the Old Stand
105 Dudley St., cor. Dudley Sq., near "L"
OPEN EVENINGS

TERMINAL CLOTHING CO., 119 Dudley st., 2 corners from Dudley st. "L." We carry high-grade students' outfits; slightly worn Suits $5 up. Coats $1.50 up. Pants $1 up. Come, be convinced. Look for name, corner Open eves.

GOLDMAN'S CLOTHING STORE
81 GREEN ST., cor. Stamford St., Up 1 flight. Suits $5 to $12; 1400 coats and vests, $1.50 up; 2000 pr. pants, $1 up. Come, be convinced.

ELECTRIC FIXTURES

REMEMBER
When wiring the old home, excellent work, expert service, low prices. Estimates cheerfully. H. Y. CUNNINGHAM, 2nd. Tel. Chelsea 2127-R or Jamaica 1454-M.

HOUSEHOLD GOODS

DROPHEAD sewing machine, A-1 condition; $7.95. 9 Central sq., Cambridge, evenings.

LADY self linger machine, good as new, $5. 99½ Inman st., Cambridge.

ICE CHESTS AND STORE FIXTURES

For Grocers, Markets Restaurants
Whitman Co.—Sullivan Sq.

JEWELRY AND WATCHES

WATCHES, DIAMONDS ON CREDIT. WATCH repairing, mainsprings, 50c, tips, 25c. Work. Fair prices. Open evenings and Sun. a.m. 78 Washington st., Room 1.

$1 DOWN Watches, Diamonds, Jewelry. $1 WEEK. Reliable goods, low prices. ESSEX SUPPLY CO., 5 BROMFIELD st.

CASH for Diamonds, Old Gold, Silver. M. E. ALNERIAND, 27 School st.

STORAGE

BUR STORAGE WAREHOUSE
819 Washington st. Tel. Beach 5093
Rooms $1 a mo. up. Licensed and bonded

YACHTS, BOATS AND ENGINES

CANOE FOR SALE
AT CONDITION. Call Crystal 292.

Furnished Rooms

BOARD AND ROOMS

WANTED—A widow to board man who has just lost wife and two small children. State terms and conditions. Please call Chelsea 3477.

ROOMS WITHOUT BOARD

BEAUTIFULLY furnished large room, kitchenette, 13 Park av., Somerville.

CITY POINT—2 rooms and bath; housekeeping privileges; 50 Bowen (Tel. W Broadway 1743-W.

FURNISHED housekeeping rooms, private modern house and side rooms; two adults; $25 and $30. 233 Trenmont st., Dudley 7244-M.

LOOK! FREE coal tables to guests. Rooms, $3 up. Transient, $4 up. Dec. Beach st.

LOST—1 fur, female, good home cooking. MRS. EAGAN, 504 W. Broadway st.

ONE furnished room and kitchenette. Rent reasonable. 17 East Brookline st., Boston.

PARLORS, sg. side, basement, also room, $10. 716 E. ST., cor. WASHINGTON, at Union Park.

PLEASANT housekeeping rooms, for light housekeeping, three large windows south exposure, private family; $5.50 per week; also single rooms, $2.50 and $3.50 per week. 17 East Brookline st., South End.

TREMONT ST., 848—2 rooms suite, housekeeping, gas ranges, refrigerator; rents furnished, steam; quiet house.

TWO connecting rooms, also 3 rooms with kitchenette, set gas range, for light housekeeping. 1 Bromfield st.

ROXBURY—64 W. College st., large sunny rooms, gas, electricity, all conveniences.

ROXBURY—74 W. College st., 2 rooms, housekeeping privileges; also single room; reasonable. Parkway 1114-W.

ROXBURY—2 rooms, for housekeeping, unfurnished, $18; also 3 rooms, furnished, for housekeeping, $25. 1 Bromfield st.

WEST ROXBURY—2 rooms, for housekeeping, unfurnished, $18; also 3 rooms, furnished, for housekeeping, $25. 1 Bromfield st.

10 WAVERLY ST.—2-room suite, furnished and unfurnished, reasonable. Beach 1707-W.

Musical Instruments

NORRIS 181 Tremont St.
AUTOPIANO
Considered the best player-piano made, extraordinary tone durability, no rubber tubing to wear out and leak; perfect control; ready for delivery. Send for catalogue. Kranich & Bach, McPhail and other highest grade pianos and upright pianos at most pianos and player pianos offered south of $100 up. Steinway uprights and grands less than $475 plus tax. Open a new account or call for information. All makes to rent; open evenings.

CHAS. S. NORRIS,
181 TREMONT ST.

BIG PIANO SALE
Good upright's $45, $55, $75, $100, $125, $140. Player's $125 to $175. Terms to suit. Mason & Hamlin, Chickering, Vose, Knabe, Hallet & Davis, Steinway, Kranich & Bach, and other well known pianos. Open Monday and Saturday evenings. Sixty-day trial; if not as represented—money back. Open a new account or pay $5 a month. $1 a week. Open Mon. Tues., Fri., 8 to 10.

J. P. COLLINS
100 SUMMER COR. DEVONSHIRE, BOSTON

HIGH-GRADE PIANOS player-pianos and reproducing pianos at lowest prices.
DURRELL'S 2200 Washington st. Dudley Terminal

Real Estate for Rent

APARTMENTS AND FLATS

BEACHMONT WATERFRONT
Small furnished suites, for summer season. Beachmont Realty Co., Revere 1418-W.

RAYMOND ST., 28—Hotel Grenoble rms., bath, Northeast exposure, $15 month. 417 Adams st.

TO LET—2 rooms, with kitchen, heat, ready for occupancy, suitable for 2 adults. Particulars, 814 Adams st., Dorchester.

TWO-ROOM apartment, all improvements, front and back piazza, with or without garage; rent reasonable. 242 W. Broadway.

WANTED—1 family, 6 or 7 rooms, furnace heat, rents cost. Box 2741 W. Boston American.

WANTED—Tenant for 6-room flat; rent over $14.00. Telephone Beach 7191-W.

SUMMER COTTAGES

LAKE BOON
Cottages to let. Tel. 0418-R.

CURTIS PARK—Modern bungalow, near water's edge; furnished, $2,200. Tel. Beach 1707-W.

FURNISHED CAMPS to let or rent, on Lake Boon, Natick, for the season; also boats to let. Inquire Boston Rowing Club, Natick, Mass., or Tel. Natick 0-R.

NAHANT—Cottages containing 4 rooms and bath; perfect; completely furnished; $300 for season. Apply A. EHRLICH, 18 Tremont st., Boston. Tel. Beach 1707-W.

WOLLASTON BEACH—Several furnished rooms to let; ready to occupy. Beach 1707-W.

Real Estate—For Sale

HOUSES FOR SALE

Attractive Modern Home
Desirable, well-built home; 2 families, 7 and 5 rooms; located in Medford; 2 minutes' walk from Boston cars; 2 minutes' walk from steam and electric trains; 20 minutes to Boston; price $8,500. MR. KEFALOS, 295 Park st., Medford.

EAST NEWTON STREET
Two four-family brick houses for sale on this desirable street; one 3-family, 7 and 5 rooms each; the other 4-family, 5 and 5 rooms each; all modern conveniences; hardwood floors; steam heat; garages; price $30,000. Inquire 24 East Brookline st., Boston.

DORCHESTER
8-FAMILY, 18 rooms, bath, 1 furnace, $7,500; terms. Singer, corner Norman and Bowdoin sts., Dorchester. Take Ward Everett car, Dorchester, Telephone Dorchester 1204-J.

5-ROOM house, can be converted into 2-family house; cost $2,000; price for quick sale, $1,500. Call Weymouth 1204-J.

NEW 6-room bungalow for sale or to let; hardwood floors throughout; open fireplace; cash position. Parkway 1346-W.

READING—4 acres $625, frontage on Main street; suitable for chicken farm. MR. WALES, Forest st., Reading 0936-W.

SOMERVILLE—2-family $4500, 5 and 5 rooms, open plumbing, furnace, near all improvements. Adams & Sweeney, 3 Davis sq., Somerville. Tel. Somerville 0-R.

SOMERVILLE—2-family $4400, 5 and 5 rooms, open plumbing, furnace, near all improvements. Adams & Sweeney, 3 Davis sq., Somerville. Tel. Somerville 0-R.

WINTHROP
WINTHROP waterfront; for summer season; small suites, furnished; reasonable. Winthrop 1-R.

NANTASKET BEACH—To let, for season, large, ocean front, furnished house for rent or sale; terms to suit purchaser. Parkway 1114-W.

TO LET—Rockingham Junction, N. H., fully furnished modern rooms, beautiful location, June and July. Tel. Malden 1438-J.

Hotels, Resorts, Travel

BERMUDA 8-DAY
Special Boston to Bermuda Tour
$80 and Up, Including All Expenses
S. S. "FORT HAMILTON" Leaving Boston, U. S. Government Pier 6, Monday July 2.
Regular Bermuda Service; Vacation Tours from New York, 8 days, $85; 9 days $90; 10 days $95.
BERMUDA IS COOL IN SUMMER.
Average temperature during July, 75.
All Sail—Steam Relay Passages.
Send for Special Tours Booklet
FURNESS BERMUDA LINE
34 Whitehall St., N. Y., or any tourist agt. Furness Withy & Co., Ltd., 19 State st.

NEW YORK $5.19
Via Rail and Boat
Outside rooms with running water for $1.50 added; leaves Boston from So. Station 5:10 P. M. Daylight Saving Time. Steamer leaves Providence 7 P. M.
COLONIAL LINE Phone Cong. 2788 136 Wash. St., Boston

BAY STATE LINE NEW YORK $4.95
STATEROOMS $1.50, $2.15 and $3.00
Direct Steamer, Providence to New York, Leave Providence 6:00 P. M. Standard Time. Through connections at South Station, Back Bay and Dedham Ticket Offices.

Legal Notices

BOSTON ELEVATED RAILWAY—The trustees of the Boston Elevated Railway will receive bids for furnishing all labor and material for the removal of the present roofing and flashing and the installation and furnishing and flashing of a new roof on the building at Sullivan Square, including flashing on the roofs of the Harvard Square Station, Boston Coolidge, Malden, Arlington and Lynn.

For plans and specifications apply to the office of the General Manager, 101 Massachusetts avenue, Boston.

Bids will be received until 2 o'clock noon, Thursday, June 21, 1923.

June 6, 1923.

Classified Display

BUSINESS SERVICE

FEATURAL DEFECTS CORRECTED

Deformed Nose corrected at one sitting painlessly (no cutting). Also all forms of disease. All other facial irregularities corrected—All Complexion troubles removed. WRINKLES and scars of age a specialty. Hours 10 to 5. Call or send for 11, book free. Tel. 1540 Beach 907.

A. STANLEY GIBSON, M. D.
240 BOYLSTON STREET
Source of imitators. Allow no claims to similarity to confuse you.

FACIAL BLEMISHES and DEFECTS corrected. Free consultation. Dr. R. V. REID, 100 Boylston st. Tel. Beach 907.

A WANT AD IN THE EVENING AMERICAN Brings Sure Results

What Boston decides is often the shot heard around the world.—*M. C. Cornblatt, teacher for many years in Boston.*

BOSTON AMERICAN

Largest Evening Circulation in New England—June 7, 1923

Total receipts of the Boston Elevated Railway for 1921 were $33,277,026, according to the report of the trustees.

League's Court or Court's League

Copyright, 1923, Star Company

Senator Borah has stirred considerable controversy by his assertion that the Permanent Court of International Justice is authorized by its constitution to act in an advisory capacity to the League of Nations.

Secretary Hughes, who advocates adherence to that court, has stated that the court may be called upon by the council or assembly of the league for advisory opinion.

Those who favor America's taking, by way of court or league, a chance of entanglement in European affairs resent Senator Borah's suggestion that national and international politics are likely to influence the decisions of a court thus bound up with a league closely interrelated.

One needs not be cynical on the score of human nature to believe that, in the present era of militant nationalism, even the judges of an international tribunal will be instinctively biased in their judgments by the interests of their own country. Pretty much as perfectly honest justices of our Supreme Court are naturally influenced in their judgments by lifelong association with corporations and corporate interests.

Whether the World Court is likely to be the creature of the league that created it, or the league is likely to be subservient to the advice of the court is an academic question. League's court or court's league is largely a matter of wording. It is all in a language that America does not care to learn.

Proverbially, a rose by any other name would smell as sweet. And a skunk cabbage, even under its high-sounding botanic title, would smell—well, not mighty like a rose.

What Offends Good People Is Criminal

What Is Criminal Should Be Suppressed

Copyright, 1923, Star Company

In New York there was exhibited a painting representing Christ, William Jennings Bryan, Volstead of the prohibition law and William H. Anderson of the prohibition organization. Christ was shown having performed the miracle of changing water into wine. Mr. Bryan in the picture is pouring the wine on the ground, Messrs. Volstead and Anderson approving.

The law suppresses the picture and punishes its exhibitor.

Various newspapers, including the New York Times, protest against "intolerance," while disapproving the picture. There is no "intolerance" in preventing reckless insult to the feelings of at least 90 per cent. of all the people. Regardless of religious belief, they revere the name of Christ. Every man may think, believe and preach what he chooses, but he should not insult the feelings of others, in paintings or otherwise.

Intolerance Soon Quits

It's a Coward, and Never Lasts

Copyright, 1923, Star Company

President Farrand of Cornell warns you that intolerance places civil liberty.

It does up to a certain point. There it stops. After great wars and other cataclysms men's minds are tired, and intolerance, seeing its chance, comes to the surface. It tells you what you may and may not believe, say and think. It tries to stuff old-fashioned superstitions down your throat, often labelling them patriotism. It does its best to push back the hands of the clock.

But after a while man's mental energy becomes intolerant of intolerance. And intolerance is kicked back into the shadows of the Middle Ages, where it belongs.

Honor to a Dog

Governor Baxter's Act Might Be Regarded as a Recognition of Advancing Civilization

Governor Baxter of Maine has drawn the whole country into a discussion of the virtues of a dog and the courtesy which was shown him by directing that the flag on the Capitol Building of Maine be put at half-staff while the dog he loved was being buried.

The action was extraordinary and bound to provoke public attention. No one can deny that much can be said for and against the Governor's action. If the dog, "Garry," had done something for humanity except being faithful to Governor Baxter, many of those who criticize the Governor's act would have withheld that criticism; but if it be regarded as an act in recognition of the dog, too long withheld, and not in recognition of the particular dog, we are inclined to agree with the Governor that it was a sentimental act, interesting, kindly and altogether worthy.

It might be regarded also as a recognition of advancing civilization. From the days when the Spaniards and Mexicans baited the bull and the English baited the bear, and Americans had cock fights and dog fights, to the present time when all of these things are prohibited has been a long period in which civilization marched forward very slowly and haltingly.

The dog at half-staff, not for Garry, but for the death of a dog may be considered as marking the advance in the ... of civilization from the point where we considered ... to be brutal to animals for our idle pleasures to the ... where we consider it proper to pay a virtuous animal ... had been faithful to us, the respect of a tribute.

Mr. Bryan challenges the theory of evolution. The majority of the convention of the denomination which he represents, refuses to agree with him. At any rate, in the scholastic world the Darwinian theory of evolution of man from animals has been accepted and is taught. Upon this theory, respect for the dog is but respect for ourselves in one of our incipient forms.

At any rate, Governor Baxter is good "copy," right or wrong.

Cooling Off :-: By T. E. Powers

Copyright, 1923, Star Co.

RUINS OF POMPEII RE-OPEN

PARIS, June 8.—After having been closed since 1914, the Pompeii excavations near Naples are to be re-opened to tourists.

Frescoes and works of art, which have been in the Naples museum, have been replaced in the villas to which they originally belonged.

Pompeii was destroyed by the eruption of Vesuvius in A. D. 79.

THE VOICE OF NEW ENGLAND

No Attention Paid to Anonymous Communications

Sunday Traffic Officers

Editor Boston American:

Why is it that, in this city of ours, there are practically no traffic officers on duty on Sundays? Surely there are enough machines passing through the city to warrant some protection at the corners.

Last Sunday I had occasion to go through the city and I was dumbfounded to see no traffic men on duty. In the outlying sections around Massachusetts avenue, Huntington avenue, etc., hundreds of cars pass by in an hour and yet I didn't see an officer on duty.

It may entail more expense to the city to add enough men to handle this work, but I think results would be justified and there would be fewer accidents on Sundays. Let us have a Sunday traffic squad, Commissioner Wilson.

F. J. McGOURTY.

WORDS FROM THE LIPS OF WISE MEN

THOSE who make their dress the principal part of themselves, will, in general, become of no more value than their dress.

* * *

What is seen at a distance is most respected.

* * *

There is no such thing as an insignificant enemy.

Mother of Five

Editor Helping Hand:

I am the mother of five children, of whom the oldest is eight years old. My husband just went back to work after being laid up with an abscess in his throat, and he is not making much money. I am under the doctor's care myself, and the city is kind enough to send me to a mother's rest for two weeks. I have to take the two youngsters with me, and I am going to have an awful time trying to get them any clothes to wear. Perhaps some kind person has clothes that would fit the older one. He is four years old, and wears size 8 in shoes.

MRS. E. V. D.

Maltese to Give

Editor Helping Hand:

I have a pretty Maltese kitten I would like to find a good home for.

MRS. L. R. C.

Mrs. A. B., who asked for one of the kittens offered last week, will be put in touch with you. Thank you.

Ready to Help

Editor Helping Hand:

Will you please send me the address of the old gentleman signing himself P. J. G., and also the address of the poor mother who longs for a sight of her little girl. I have no way of spanning her wish by taking her there by auto, but I would like to send her a little something. I know there must be some kind owner of a car who will see her plea and come to her aid.

M. G. E.

The addresses of P. J. G. and Mrs. J. E. have been sent you. Many thanks. I think someone will find a way of takin Mrs. J. E. to Monson to see her daughter.

Yet Chauffeur in Need

Editor Helping Hand:

Will someone give me employment or help to secure employment as a chauffeur. Unfortunately I am unable to do any other kind of work, as I am disabled. Although my disability originated during war service, I have been allowed only $9 a month compensation. I have attended an automobile school and have had a year's experience repairing different makes of cars. There are so many chauffeurs with years of experience and excellent references that I haven't had any encouragement in seeking a position in the ordinary way. I have dependent wife and child and am heavily in debt.

J. P. A.

THE HELPING HAND

Do Not Inclose Stamps. Letters Will Not Be Answered Personally. Not Attention Paid to Telephone Calls. No Names Are Published.

Clothing Offered

Editor Helping Hand:

I would be pleased to send the following things to some needy person: One woman's suit, a blue and white skirt, and a blue waist, size 40; six men's soft collars, size 15; an infant's white coat and Winnie hat, two Winter hats for children six, four pairs infant's socks, one lady's scarf.

J. Y.

Many thanks. The woman's clothing will be greatly appreciated by Mrs. E. M. T., whose address has been sent you. The other things will be held for replies.

4 Twins Need Carriage

Editor Helping Hand:

I have two sets of twins. The oldest are just toddling around, and the youngest are two months old. I am in need of a twin carriage. My husband makes scarcely enough to feed us, pay the rent, and buy clothing, so I have no way of buying one. The babies haven't been out since they were born, as I have nothing to put them in, and they need the fresh air.

MRS. P. W.

Clothing for Child

Editor Helping Hand:

I have a bag of miscellaneous clothing for a child about a year and a half old and a boy of three, including rompers, suits, dresses, etc. There are also three pinning blankets for a new-born baby, a man's bathrobe, shoes, several women's hats, stockings, etc. I should like to have all this go to one family if possible.

MRS. J. L. B.

Thank you. Your address has been sent to Mrs. L. E. C., who will be very grateful for all the things you mention.

For Mrs. M. G.

Editor Helping Hand:

Enclosed find one dollar, requesting you to forward it to Mrs. M. G., whose letter appeared in the American June 1.

MRS. T. M.

Editor Helping Hand:

Please forward Mrs. M. G. the two dollars, as I have no clothing to give. I wish she would get more, poor soul. Whoever started the Helping Hand should be lucky. It is a great idea, because no one has to feel embarrassed to take.

MRS. M. C. B.

Neither of the two readers above sent her address, so we were unable to thank them in a personal letter. So we take this way of expressing our thanks. The three dollars has been sent Mrs. M. G.

Sad Case of Need

Editor Helping Hand:

My daddy is in the hospital and will never come home. Mother has been sick a year with hardening of the arteries. Mother has made over all her clothes for me, so that now we are both destitute. I dust and wash dishes after school to earn a little money, but it has to all go for food. I have worn the same dress all Winter, and am wearing it now, and there are holes in my shoes. Anything in the line of clothes would be most welcome. I wear size 14 in dresses and 2½ in shoes, and mother wears size 44 in dresses and 2½ or 4 wide in shoes. Mother seems so discouraged I dread going home from school to meet her.

C. H.

Things for Children

Editor Helping Hand:

I am much interested in the Helping Hand. I am clearing house, and I can send some needy person something to help. I can send baby clothes to one who can mend, as they have served for other children. I also have some picture postcards, partly worn ribbon and lace which would do for children, patchwork pieces, and stockings that could be cut or patched.

MRS. A. F. M.

Thank you. These will be held for replies.

Thanks Readers

Editor Helping Hand:

May God bless you and the great-hearted readers who answered your appeals for those unable to help themselves? I have received several packages of magazines and a box of books, and several have told me they will send more later. Two married ladies came to see me, and they could see what I did not tell her. She sent her husband with a lot of wood all cut for the stove, and the other lady made up a package containing sliced bacon, eggs, canned soup, a large glass of preserved pears, a loaf of bread, butter, soap, and even matches. A package containing four shirts, collars and stockings also came. The husband says he will see that I have wood, as I am not able to break it up after I get it as I used to.

P. J. G.

We think you readers like to read of people who have been made happy as much as we do, so this is why we publish P. J. G.'s second letter of thanks. In fairness to all those who have helped, so generously, we think our thanks should be passed along to them.

THE HAWK OF ASIA AND THE WOLF PACK OF THE STEPPES

By Herbert Kaufman

EYES to the East, Poincare! Look beyond your nose, Mussolini! Forget party strife and Ruhr differences, Baldwin! Dismiss all thoughts of world courts, President Harding!

Pause and weigh the significance of the news from Tokio. The Japanese Diet permits Kato and Uchida to proceed with recognition of the Soviets.

The handwriting on the wall will soon be paper.

Moscow has found a backer, banker and industrial manager. Nippon's pressing necessities are at last to be satisfied with outlets for population—metal, timber and fuel concessions—construction contracts and a neighboring larder.

Woe for the West if the hawk of Asia ever goes hunting with the wolf pack of the steppes.

Common bitterness and mutual expediency urge the alliance.

Japan secretly writhes in humiliation at discriminatory laws against her subjects. Russia froths with rage at universal ostracism.

Japan needs land and food and factory stuffs. Russia requires development, markets and commercial sagacity.

Economics and opportunism approve the combination. What an invincible hand could be held provided Germany and China are drawn from the discard.

Consider that four-power alliance! Seven hundred million folk in possession of the vastest natural stores this earth holds, with raw materials and machinery, laboratories and laborers, strategists and scientists, and nationals of every country in the group born to obey a master's voice and serve the sword.

Something more important than prohibition to think about this afternoon.

Of Ships and Schools and Price Fixers

The government fleet won't go to the auction block. Shipping Board officials decide to continue Federal operation of sufficient vessels to insure proper American representation on all trade routes.

Congress had better provide a navy strong enough to protect their freedom of passage.

Great Britain is building supersubmarines on which Lake's first experiment could be carried as a lifeboat. John Bull's not taking chances.

Barbot flies from Long Island to West Point in two hours and forty minutes, covers 125 miles with two gallons of gasoline and a pint of oil, at a total expense of sixty-two cents.

The mail pilot who pointed the way consumed twelve times as much fuel. France has patented the air. We've hardly discovered it.

The United States Supreme Court nullifies State laws requiring exclusive teaching of English in public or private schools. Knowledge of language never yet made a bad citizen, but ignorance of the mold in which foreign thoughts are cast is apt to produce very inefficient ones.

Open price associations are also forbidden. Since manufacturing bodies have exchanged information on costs and output, the consumer has paid through the nose.

Twelve corporations described as "crushers" were defendants in the action. A lot of meaning can be crowded into one word!

Each According to His Lights

All denominations of religion begin to resent censure and censorship. Orthodoxy has fallen in every recent tilt with liberalism.

Waves of theological independence are beating upon rock-bound dogma. Dr. Fosdick, reprimanded by the Presbyterian assembly for illuminating faith by modern lights, tenders his resignation to the Brick Church congregation, which refuses unanimously to accept it. Protestantism itself is rooted in the ideal that men can only preach what they sincerely believe.

Research and disclosure must constantly reinterpret tenets. The most logical conception of divinity is the most reverent.

Customs men are a suspicious lot. Experience has taught them the last place one should expect to locate contraband is the first to search.

Narcotic agents, after finding dope in ineandescent lamps and dried fish, cap the climax by revealing cocaine and morphine in hollow crucifixes. A few hundred years back the vilest rascal would not have stooped to such impiety. Medieval criminals at least feared God.

New Noses for Old

The German Cabinet is submitting another "final" proposition. Sarah Bernhardt is gone, but her "farewell appearances" have a successor in reparation tenders. Nothing is certain these erratic days except allied rejection of any Berlin solution of the Ruhr problem. The entente will have the last word.

If you don't like your face, change it. Madame Yorska, one of Bernhardt's proteges, whose profile wasn't satisfactory for the screen, has just returned from Paris with a Hollywood nose. Where there's a will there's a way.

Especially in surgery. Scalpels do almost everything nowadays except put ideas into a numskull's head.

New York's Official Cancer

The brutality record is no longer held by Florida. Time remembers nothing more atrocious than the treatment of insane patients at the State Asylum in Willard, New York. Patients have been found with throats cut, necks broken and faces mashed to pulp.

Five deaths, and all kept secret.

Under the circumstances we can hardly patronize centuries addicted to the beating of lunatics with chains. Justice must confess herself a political pawn, as well as blind, if the persons responsible for these shuddering horrors don't reach the electric chair.

The fire at Ward's Island and the killings at Willard confirm the necessity of a thorough investigation of and reorganization of New York's charitable institutions.

Do your duty, Governor Smith! Probe, indict and strike hard!

(Copyright, 1923, by King Features Syndicate and Herbert Kaufman.)